Visitors to Washington can supply their wants best by consulting the reliable advertising columns of The Post.

The Washington Post.

Today—Fair, warmer.
Tomorrow—Cloudy, warmer; probably showers at night.
Yesterday—High, 63; low, 53.
1931—Highest, 61; lowest, 49.
Details on back page.

NO. 20,410. ENTERED AS SECOND-CLASS MATTER, POSTOFFICE, WASHINGTON, D. C. WASHINGTON: TUESDAY, MAY 3, 1932. COPYRIGHT, 1932, BY THE WASHINGTON POST CO. THREE CENTS.

LONE KIDNAPER HOLDS LINDBERGH BABY; PALS TOOK MONEY AND FLED

HOOVER WINS MARYLAND BY 10,000 VOTES

One of Lightest Polls in History as France Is Defeated.

CLARK FAR AHEAD, BUT SEEN AS LOSER

Baltimore, by Majority of More Than 84,000, Repeals Blue Law.

Baltimore, May 2 (A.P.).—President Hoover today carried Maryland in its presidential preference primary by nearly 10,000 votes over former Senator Joseph I. France, in the first clear-cut battle between the two aspirants for the Republican nomination.

With the State practically complete, unofficial tabulation in 1,262 voting places out of 1,365, the count showed:

Hoover, 25,965; France, 16,518; uninstructed, 1,275.

President Hoover had the backing of the Republican organization which was more successful in sponsoring him than it was in backing State Senator Wallace Williams for the senatorial nomination over former Representative Linwood L. Clark, so far as the popular vote was concerned.

The 1,262 voting places gave:

Williams, 15,984.

Clark, 23,418.

Claim Enough Counties.

However, the State Republican headquarters claimed tonight that Williams, under the unit rule, would be named the nominee by the State Republican convention which meets here later this month. Galen L. Tait, chairman of the Republican State central committee, said Williams had carried enough of the counties to give him a majority in the convention.

Voting in the primary was the lightest in years, the political aspects of the event being overshadowed by the vote in Baltimore on repeal of the ancient blue laws. The city swept away the 200-year-old statutes by a majority of more than 84,000. A total of 142,000 votes were cast on the local question, 100,000 more than were cast in the entire State in the presidential race.

Two Representatives Win.

Two incumbent Democratic representatives in Congress held their posts in the face of attacks from within their party, while the only Republican congressional contest was so close that the outcome depended on precincts yet to report.

Representative Stephen W. Gambrill polled 14,823 votes in the Fifth District to swamp John W. Klemm, who sought the Fifth District nomination, while Representative William P. Cole polled 27,517 votes to 6,823 for Edgar R. McShane, who opposed him for renomination in the Second District.

The Republican contest for the congressional nomination in the Second District between David L. Elliott and Edward R. Pitcher was so close the outcome was in doubt. With 45 voting places missing, the vote was:

Elliott, 5,327.

Pitcher, 5,281.

Delegates Are Chosen.

Each county and the six legislative districts of Baltimore City elected delegates to the Republican and Democartic State conventions. Presi-

Continued on Page 3, Column 2.

High Chinese Official Badly Beaten by Mob

Shanghai (Tuesday), May 3 (U.P.).—Quo Tai-Chi, Chinese vice foreign minister, was severaly beaten and was cut badly above the right eye today when a group of 40 or 50 youths, apparently students, rushed his house during a morning reception for delegates of public bodies who were inquiring as to progress in the Sino-Japanese armistice.

Two of the youths attacked the Chinese official, who is directing China's moves in the peace conference. One of them picked up a dish from a table and threw it at him. The dish struck the official on the forehead, narrowly missing his eye.

U. S. Funds to Support World Court Are Asked

(Associated Press.)

Chairman Linthicum, of the House foreign affairs committee, yesterday introduced a joint resolution for a $53,895.85 appropriation for the 1932 expenses of the World Court. If passed, it would be, by Mr. Linthicum's definition, a virtual affiliation of the United States with the World Court.

In a recent address, Mr. Linthicum said the resolution could effect in a "practical manner" the same ends as the ratification of the protocols by the Senate under the two-thirds majority rule for treaty enactments.

Miami Writer's Death Is Charged to Aviator

Associated Press Photo.

Mrs. J. M. Keith-Miller (left), Australian aviatrix, and Capt. W. N. Lancaster were questioned after the mysterious killing of Haden Clarke, resulting in the filing of a murder charge against Lancaster yesterday.

Mrs. Keith-Miller's Aid Admits He Forged "Suicide" Notes.

Miami, Fla., May 2 (U.P.).—Capt. W. N. Lancaster, noted aviator, was charged late today with the murder of Haden Clarke, young journalist found fatally shot at the home of Mrs. Jessie M. Keith-Miller, Australian aviatrix, here 11 days ago.

State's Attorney N. Vernon Hawthorne charged Lancaster with the murder when a handwriting expert said suicide notes purported to have been left by Clarke, were forgeries.

Hawthorne said Lancaster admitted writing the notes, but denied killing Clarke.

Hawthorne, in a statement, said he took two notes found in Clarke's room and addressed to Lancaster and Mrs. Keith-Miller, to J. V. Herring, recognized expert on forgeries and fraudulent documents.

"Herring reported that they were both 'palpable forgeries,'" the State's

Continued on Page 3, Column 7.

DOLLAR STABILIZING BILL VOTED, 289-60

House Asks Federal Reserve and Treasury to Restore 1921-29 Price Scale.

(Associated Press.)

Swamping administration opposition, the House yesterday decided that the Federal Reserve Board and Treasury should do everything they can to make the dollar worth what it used to be.

It approved 289 to 60 the Goldsborough bill charging these two Government agencies with the duty of fixing the dollar's purchasing power at its average between 1921 and 1929. This, proponents of the measure claimed, could be done by purchases or sales of Government securities, adjusting the discount rates and controlling the volume of currency.

Representative Goldsborough, of Maryland, who had the support of his Democratic leaders for the measure, told the House if these powers were exercised, "the normal business activity of the country would very speedily be reestablished."

But the Republican leader, Representative Snell, of New York, charged the Democrats with bringing up the measure under stringent rules and added:

"The Treasury is strongly opposed to it. This is trying to do something that is absolutely wrong."

Another Republican—Representative Chindblom, of Illinois—emphasized his reason for opposing the bill in these words:

"The Secretary of the Treasury informs me personally that he never was heard on this bill; that his views never have been requested and that he is opposed to its passage."

Nevertheless on the roll call vote a majority of the Republicans ignored the wishes of the administration. Only three Democrats voted against

Continued on Page 2, Column 1.

ELECTIONS IN FRANCE ADD TO DEBT DOUBT

Lausanne June Conference May Ask Concessions From America.

By HAROLD J. T. HORAN.

Resumption of French debt payments to the United States on the expiration of the Hoover moratorium continued very much in doubt yesterday as a result of the French elections. A perceptible veering toward the Left was interpreted in some quarters as an indication that a more conciliatory policy toward Germany might be inaugurated if Edouard Herriot succeeds Andre Tardieu as premier. Final results will not be known, however, until next Sunday.

Meanwhile, speculation still continues over what will happen to intergovernmental debts two months hence when the provisions of President Hoover's twelve-month debt-paying holiday expires. The following eventualities are possible:

First, continental debtor nations can declare themselves in default and request revision of their debts;

Second, they can resume the payment of their obligations, which is regarded as a faint possibility;

Third, they can ignore the debt question entirely until the first pay-

Continued on Page 2, Column 5.

Doctors for Dollar, 88, Ship Magnate, Gloomy

San Rafael, Calif., May 2 (A.P.).—Capt. Robert Dollar, 88, head of the around-the-world ship line bearing his name, was ill at his home here today. It was recurrence of intestinal trouble from which he suffered about a year ago.

Dollar was taken sick Friday and his conditoin was considered critical. His pulse was normal today, but doctors were not optimistic.

High Court Upholds Smith As Power Commission Head

Senate-Hoover Controversy Over Recall of Nomination Is Decided in Favor of President; No Dissent Is Announced.

(Associated Press.)

One of the Senate's major rows with President Hoover was settled yesterday by the Supreme Court in the Chief Executive's favor. It upheld George Otis Smith's right to the chairmanship of the Power Commission.

The Senate sought to recall Smith's nomination after it had been confirmed, the President notified and the chairman had taken the oath of office.

In an opinion by Justice Brandeis, to which no dissent was announced, the court ruled the Senate wrong in its position.

With the District of Columbia Supreme Court deciding against it, the Senate threw John W. Davis, former Democratic presidential nominee, into the breach as its counsel when the controversy reached the highest court.

He insisted that under its rules the Senate had the right to recall from the President a nomination which it had approved any time before two subsequent executive sessions were held.

The fact that Chairman Smith had qualified and taken up his duties, with a Christmas entervening, made no difference, the Senate contended.

"To place upon the standing rules of the Senate a construction different from that adopted by the Senate itself when the present case was under debate in the Senate is a serious and delicate exercise of judicial power," Justice Brandeis stated, adding:

"The Constitution commits to the

Continued on Page 3, Column 3.

SENATE MOVES FAST TO ALTER LAW IN HAWAII

Passes Bill to Prevent Freedom by Two "Hung Juries."

PARDON FOR MASSIE IS SOUGHT IN HOUSE

Many Sign Petition Asking Governor to Act; Boycott Menace Increases.

(Associated Press.)

Lest a jury disagreement bring freedom to four men in Honolulu charged with attacking Mrs. Thalia Massie, the Senate acted swiftly yesterday to change the law governing trials in Hawaii.

Within five minutes after it was reported by the Territories committee, a bill to prevent two successive jury disagreements in Hawaiian criminal cases from operating as an acquittal was passed without debate and with no dissenting voice. It now goes to the House.

Speedy action on the measure was asked by the Justice Department in a letter to Chairman Bingham (Republican), Connecticut, of the Territories committee. It was written by Assistant Attorney General Seth W. Richardson, who recommended the legislation as a result of his investigation of Hawaiian crime and court conditions which followed the attack and the subsequent killing of Joseph Kahahawai, one of the accused men.

Pardon Petition Circulated.

A petition to Gov. Lawrence M. Judd of the Hawaiian Islands to pardon Lieut. Thomas Massie and his associates was circulated among members of the House yesterday by Representative Thatcher, of Kentucky.

In connection with the Kahahawai killing, four Americans, including Lieut. Massie, husband of the attack victim, and his mother-in-law, Mrs. Granville Fortescue, were convicted of manslaughter last week.

A full pardon by act of Congress for the four defendants was proposed in the House yesterday in a resolution by Representative Crisp (Democrat), of Georgia.

This measure and the Senate hung-jury bill, together with a resolution by Representative Delaney (Democrat), of New York, requesting President Hoover to grant an immediate pardon, will be considered today by the House judiciary committee.

Prompt Action Held Vital.

"I will lay all three before the committee for action," Chairman Sumners said. "I have not yet considered the Crisp and Delaney proposals, but am strongly in favor of the Bingham bill."

Referring to the Bingham measure, Richardson wrote:

"If the pending bill is to be passed, it ought to be passed instantly so as to take effect before the beginning of the retrial" (of the four accused of the attack on Mrs. Massie).

A jury disagreed at their first trial, and under Hawaiian law two successive "hung juries" free the defendants.

Richardson observed that a similar bill now before the Hawaiian Legislature is so drawn it would not apply to pending cases, while the Senate measure would.

Many Signers Obtained.

Representative Thatcher, in circulating the petition to Gov. Judd asking a "prompt and unconditional pardon," quickly obtained the names of the entire Kentucky delegation, and many others.

Thatcher said the petitioners "believe that this is the best and most

Continued on Page 3, Column 4.

Yucatan Hurricane Fatalities Feared

Heavy Damage Caused by 120-Mile Wind; Many Buildings Razed.

Mexico City, May 2 (A.P.).—Reports from Progreso, Yucatan, said considerable property damage was caused there by a hurricane early today. It was feared some lives had been lost at Merida, the State capital, and further inland.

A number of persons were injured by falling debris, which cluttered the streets of Progreso, numerous buildings were blown away and trees were destroyed, the reports said, the wind reaching a velocity of 120 miles an hour.

Live stock was killed and 20,000 bales of henequen stored on the docks for shipment were drenched by high seas. The high wind swept in at 3 a. m. from the south, then changed to the north and continued for more than an hour.

Small boats were blown onto the beach and the high seas, driven inland, damaged lowlying sections.

HOUSE VOTES PENSIONS FOR WAR WIDOWS

Will Cost Government $100,000,000 in Next Five Years.

ECONOMY MEASURE BALLOT DUE TONIGHT

Final Action Will Be Taken on 11 Per Cent Pay Slash; McDuffie Confident.

By ROBERT C. ALBRIGHT.

A battle-scarred Democratic economy committee will start a final pay-cut push in the House today in one last effort to win back economies lost from a tottering retrenchment program.

Republican members will launch a counter offensive on the same front. As nonparticipants, they will watch Democratic leaders fight to reduce pay cut exemptions from $2,500 to $1,000. Then they will ask a roll call vote on the President's substitute furlough plan.

The decisive ballot probably will come at an extra session tonight, after the House has passed most of the day on the final provision in the omnibus economy bill—a $48,714,000 reduction in veterans' allowances and free hospitalization.

The veterans' savings probably will go the route of $117,000,000 in economies already thrown out of the bill, if House action yesterday, voting pensions to widows and orphans of World War veterans, can be taken as pointing the way. By this vote, 316 to 16, the House approved a $100,000,000 cost to the Government in the next five years, just half of the total retrenchment hoped for under the retrenchment program.

McDuffie Is Confident.

Economy Chairman John McDuffie last night was confident a record vote on the 11 per cent pay-cut issue will force reversal of last week's action raising the exemption to $2,500. Pay-cut opponents, not overconfident despite last week's fight, promised a vigorous defensive.

Roll call will be asked in a separate vote on the Britten amendment increasing the exemption figure. If the amendment is defeated the cut will stay in the bill, with only $1,000 exempt.

"Personally I favor a 10 per cent cut from the highest to the lowest paid Government worker," said Chairman McDuffie. "The committee brought out a less drastic plan, and I think the House should approve it."

Working quietly, advocates of the President's enforced furlough plan were no less confident. Representative C. William Ramseyer (Republican), Iowa, will resubmit the plan

Continued on Page 2, Column 3.

MacDonald Faces Second Operation

Disease of Right Eye of Premier Similar to Former Trouble.

London, May 2 (A.P.).—Prime Minister Ramsay MacDonald may have to undergo an operation on his right eye similar to the surgical treatment of his left eye exactly four months ago tomorrow.

This was disclosed today after a two-hour examination of Mr. MacDonald's eyes, and his physicians decided to hold a consultation tomorrow to decide on the best course of treatment of the right eye.

Mr. MacDonald is suffering from glaucoma, a complicated condition of the eye which results in a painful tension and diminution of the field of vision. Unless treated, the condition ultimately results in blindness. Glaucoma, however, usually is susceptible to proper treatment and may be arrested without serious impairment of the vision. Physicians disagree as to its causes, but approaching age is generally considered one of them. After the examination today the prime minister was ordered to take a three-hour rest each day if possible.

Representative Burch To Seek Renomination

(Associated Press.)

To remove "any doubt" about his candidacy for renomination in the Fifth Virginia District primary, Representative Burch, of Martinsville, announced yesterday he would seek the honor.

All present members of the Virginia congressional delegation, except Representative Fishburne, of Charlottesville, again are candidates, although several have not made formal announcements. Fishburne was placed in the same district with Representative Tucker, of Lexington, by the State redistricting law.

Capone Weeps in Cell As Appeal Here Fails

America's King of Crime in Tears at Loss of Last Hope; Will Be Taken to Leavenworth Prison This Week.

Chicago, May 2 (U.P.).—The United States Supreme Court today ended Al Capone's 10-year reign as America's king of crime with a decision which brought tears of self-pity to the eyes of the paunchy "Scarface."

In denying a petition for rehearing of his income tax fraud conviction, the high court set in motion machinery which will send Capone to Leavenworth Penitentiary Wednesday or Thursday to start serving an eleven-year sentence.

"It's a dirty shame," Capone shouted in his cell at the Cook County Jail when his attorney brought him the news. "I'm the goat of all this clamor about law enforcement. They looked for the bad and thought they found it. They didn't look for the good. I wasn't given a chance. I've stopped more crime waves than the police. Why——."

Capone continued in the same vein until finally he became so overcome with his own oratory that he held his head in his hands and wept. The toughest gangster in Chicago's history, suspect in scores of murders and head of a once multimillion-dollar liquor, gambling and vice syndicate, buried his nose in a handkerchief. He gulped and sniffled, demonstrating for perhaps the last time in Chicago why intimates call him "Snorky."

He brought up his famous trial of last autumn before Federal Judge James H. Wilkerson and mentioned his abortive attempt to escape imprisonment recently with the plea that he might be able to find the Lindbergh baby.

"I agreed to take two and a half years when I went to trial," he said, in commenting upon Judge Wilkerson's statement that "You can not bargain with a Federal court." Capone's claim of a bargain with Prosecutor George E. Q. Johnson figured in a recent Senate hearing upon

Continued on Page 2, Column 7.

TAX ON RACING BETS OUT OF SENATE BILL

Tydings' Plea for Maryland 'Sways Committee; Beer Levy Increased.

By J. B. McDonnell.

The proposed 10 per cent Federal tax on racing bets at Maryland and other pari-mutuel tracks was eliminated from the billion dollar tax bill yesterday by the Senate finance committee.

The committee changed its mind after listening to a 10-minute argument by Senator Millard Tydings (Democrat), of Maryland, who said the tax, which had been proposed by Senator Reed Smoot (Republican), of Utah, committee chairman, would force the Maryland and other pari-mutuel tracks to close and cost the State and Federal treasuries much revenue now paid by the tracks. Maryland would lose $1,000,000, he estimated.

In place of the tax on bets the committee increased the race track admission tax to 25 per cent, applicable to all tracks regardless of the legality or the system of betting in vogue. It had been estimated that the Smoot betting tax would yield

Continued on Page 3, Column 2.

Oklahoma Posses Hunt For Kidnaper-Bandit

El Reno, Okla., May 2 (U.P.).—Posses of peace officers and volunteers searched the countryside tonight for a bandit who kidnaped three El Reno youths late today after robbing the Union Bank of Union City, Okla.

The bandit last was seen at Banner, a small town near here, in an automobile with the three boys. He abandoned his bullet-pierced car and $1,000 in loot when posses closed in on him in the brush not far from Yukon.

JAPAN SEEKS TO BAR AIRCRAFT CARRIERS

Tokyo Delegates at Geneva Hit Indirectly at U. S. Treaty Superiority.

Geneva, May 2 (U.P.).—Striking indirectly at naval treaty superiority of the United States, the Japanese delegation to the disarmament conference tonight launched a "major offensive" for abolition of aircraft carriers and all landing decks for planes on warships.

In a communication to the air commission of the conference, Japan demanded the scrapping of the mighty ships which can carry fleets of fighting planes thousands of miles over the ocean and act as a base for their operations in war time.

In American circles it was explained that abolition of such warships would greatly strengthen the Japanese navy as compared to the United States Navy under the London Treaty, because the treaty limits Japan to three-fifths of the strength of the United States in carriers.

The United States may build 150,000 tons of aircraft carriers under terms of the pact, Britain may build the same, but Japan may build only 81,000 tons.

The league's statistics for 1931 show that the United States has three aircraft carriers, totaling 77,500 tons, and is building one more of 13,800 tons.

Japan has three carriers, totaling 61,270 tons, and is building one more of 7,600 tons. Britain has six carriers totaling 115,350 tons.

The question of aircraft carriers chiefly concerns these three nations, as France has only one such vessel and Italy has none.

The Japanese had been preparing for their demand for abolition of carriers since their first memorandum to the conference, but they ha' not seri-

Continued on Page 5, Column 1.

Army-Navy Game Here Recommended by House

Bankhead Resolution Unanimously Adopted Favoring Football Contest as Bicentennial Feature in Capital.

The authorities in charge of the matter of scheduling football games between the United States Military and Naval Academies yesterday were "respectifully requested" by a unanimously adopted resolution of the House of Representatives to use their good offices in having the contest played in Washington next fall.

Thus congressional action was injected into the attempt to bring to the Capital the 1932 Army-Navy game as the feature of the Bicentennial sport program, the first time in history that a sports event has assumed such national importance.

Representative William B. Bankhead, of Alabama, was the author of the measure that is expected to have far-reaching effect on the present breach of athletic relations between the two service academies, which broke off rivalry over eligibility difficulties in 1927.

Bankhead's resolution, which met unanimous approval, read: "Resolved, that it is the sense of the House of Representatives that in the event that the football teams of the United States Military Academy and the United States Naval Academy engage in a contest in this George Washington Bicentennial year, the authorities in charge of the matter are hereby respectfully requested to use their good offices in having such a contest in the City of Washington."

Representative Bankhead explained to the House that the District of Columbia Bicentennial authorities sponsored the request for the game

Continued on Page 3, Column 1.

Abduction by Three Men and Escape in Boat Is Described.

COLONEL IS ABSENT ON CONTACT EFFORT.

New Underworld Assistance Is Believed Aftermath of Capone's Offers.

Hopewell, N. J., May 2 (A.P.).—Col. Charles A. Lindbergh was believed absent from his hilltop home tonight coincident with word from a high official that a new underworld unit had thrown its strength into the search for his stolen son.

The colonel's personal efforts, however, were considered entirely separate and distinct from the new aid, which was described as the outgrowth of the offers made by Al Capone from his Chicago Jail cell.

Capone, who today lost his legal fight to escape serving a tax evasion sentence, proposed several times that he be released temporarily to hunt the Lindbergh baby.

Capone Credit Sought.

After original offers went unaccepted, the official related, agents of Capone suggested that all of his followers engage in a concerted move to recover the child. This has been done, he said, on the single condition that in the event of success acknowledgment would be made that it had been achieved through Capone channels.

Meanwhile Col. Lindbergh was believed to have left here and was represented to have kept the progress of his mission a secret even from Col. H. Norman Schwarzkopf, police head, who has been in charge of the official investigation since the baby was kidnaped March 1.

Some thought Col. Lindbergh had made at least one personal contact with the kidnapers. Where he had met them was not disclosed although he was reported to have planned originally to meet them off the Virginia coast.

Gang Split Indicated.

In connection with this development there was a fresh version of the case coming from a person close to the family. This report said three men stole the child and rushed with him to the Delaware River, where they placed him aboard a boat.

They took him then to Marthas Vineyard, in Massachusetts, and two of the trio came ashore to attempt to collect the $50,000 ransom demanded in the note left in the baby's nursery. The third man stayed aboard the boat with the child.

The two negotiators effected a contact through Dr. John F. Condon, the "Jafsie" who inserted numerous mysteriously worded advertisements in a Bronx newspaper. They were paid $50,000 by Col. Lindbergh through Dr. Condon.

Baby's Custodian Acts.

The man on the boat failed to hear from them and became suspicious. He then made an independent effort to contact Col. Lindbergh with a demand for money for himself.

The story was that Col. Lindbergh now was conducting his negotiations with this man and had agreed to the additional payment on condition that the man would establish satisfactorily that the child was in his possession.

Norfolk, Va., May 2 (A.P.).—Unfavorable weather conditions today delayed another boat trip planned by John Hughes Curtis in his efforts to restore the kidnaped Lindbergh baby to his parents.

Summary of Inside Pages

Pages.
2—Farm Board to Sell Cotton.
Hoover Calls Justice Essential.
Bonus Held Currency Peril.
Packer Consent Decree Upheld.
Party Race Bar Loses.
3—Roosevelt Has Ace in Hole.
County Election Results.
4—New South Wales Yields.
Jobless March in Boston.
Thirty-five Are Indicted.
5—Methodists Shorten Conclave.
Snipers Slay Japanese.
Heavy Fighting in Manchuria.
Atom's Splitting Doubted.
6—Editorials.
7—Pulitzer Prizes Announced.
Dr. Tindall's Rites Today.
G. N. Brown Funeral.
8—Society.
9—Radio Programs and Features.
10—About the Showshops.
Cinema Reviews.
11-12-13—Sports.
13—Arlington Democrats Meet.
14—The Post Comics.
15-16—Financial News.
18—Child Health Day Celebrated.
Bus Safety Steps Taken.
Bar to Weigh Bankruptcy Bill.

BONUS PLAN IS HELD PERIL TO CURRENCY

Vast Issue of New Money Would Impair System, Experts Testify.

(Associated Press.)

Testimony that a $2,400,000,000 issue of new money would upset the national currency and impair Federal Reserve banking control was the opposition's last word yesterday against redemption of veterans' bonus certificates.

Dr. E. A. Goldenwiser, research economist for the Federal Reserve Board, left this advice with the House ways and means committee. Sponsors of the plan will take the stand today in rebuttal.

Before Goldenwiser testified, John Janney, chairman of the executive board of the American Society of Practical Economists, said the new-money plan would be "a calamity." Janney recommended that Congress restore the purchasing power of silver through the purchase of one billion ounces.

India's Purchasing Power.

"This action would stabilize gold and relieve gold of the heavy pressure it now carries," he said. "It would restore the purchasing power of India."

"An issue of $2,400,000,000 in additional currency," Goldenwiser testified, "would mean reverting to a policy of currency issues which the Government abandoned 50 years ago. It would be an extremely undesirable step on this ground alone.

"When currency is issued and there is no demand for it, it comes right back into the Federal Reserve System. Just because there is more currency issued people do not carry more in their pockets and the banks do not keep more in their vaults, for it is a dead asset.

Too Large for Bank System.

"Such an issue would not be sufficient to make a ripple in business, but would be too large for the banking system to absorb without damage. It would result in an accumulation of excess reserves in the Reserve Banks.

"The banks would liquidate their debts with the Reserve System and the system would be left high and dry, out of touch with the banking of the country and unable to cope with any situation which might arise. It would prolong the depression."

Questioned by committee members, Goldenwiser said the net effect of the Federal Reserve System's purchases of $450,000,000 of Government securities in the month ended April 27, "was to put the member banks out of debt to the extent of $400,000,000 and increase the basis for their operations by another $200,000,000."

GOLDSBOROUGH BILL APPROVED, 289 TO 60

Continued from Page 1.

it. They were Representatives Douglas, of Arizona; Huddleston, of Alabama, and Williams, of Texas.

Mr. Goldsborough advanced these arguments for the measure:

"All authorities agree that it is impossible for the debts of the country to be paid at the present price level; that unless the price level is raised the business of the country is headed for inevitable bankruptcy and that the present price level is unjust to debtors."

He maintained a reduction in the purchasing power of the dollar from the $1.60 it now represents to the $1 it averaged from 1921 to 1929, "would make lower standards of living unnecessary, would justify salaries and wages at the predepression level, would make unnecessary the process of painful economic readjustment which will have to be consummated if commodity prices are not raised."

Representative LaGuardia, of New York, Republican opponent of wage cuts, indorsed the bill with this statement:

"The great authorities of the Treasury and Government had all their say and the country couldn't be in a worse condition. This is a heroic remedy for a serious situation. If this bill passes today there will be no necessity to pass a wage reduction bill tomorrow, but instead we ought to give compensatory increases.

New York, May 2 (A.P.).—Reports were current in banking quarters today that Eugene Meyer, head of the Federal Reserve Board, has called a number of leading commercial bankers to Washington to ask their fullest cooperation with the Reserve Board's present credit expansion program.

William C. Potter, president of the Guaranty Trust Co., it was said, went to Washington last Thursday. Other New York bankers were also said to have visited the Nation's Capital on like missions.

At the New York Federal Reserve Bank there have been several recent informal sessions. Among those bankers who have attended are A. H. Wiggin, head of the Chase National Bank, and Charles E. Mitchell, head of the National City Bank.

Informally, some bankers have described the New York part of the credit expansion program as entirely satisfactory. It was said that member banks were repaying their loans to the New York Federal Reserve Bank and were also extending more credit to commercial users.

Since March 9, the reserves of member banks of the New York district have increased $189,000,000. In the same period the total loans and investments of member banks have increased $104,000,000 and bank credit has expanded $151,000,000.

ARMY-NAVY CONTEST HERE RECOMMENDED

Continued from Page 1.

and that when recently discussed on the floor "there was such universal interest manifested that I felt I was warranted in offering the resolution."

Asked by Representative Tilson where in the city the game would be played, Representative Bloom, associate director of the Bicentennial Commission, replied that Griffith Stadium would be the site and that there had been assurances that 45,000 fans could be seated there.

FIRE RECORD.

11:17 a. m.—1840 L street northwest; cabinet.
12:46 p. m.—1019 I street northwest; chimney.
6:49 p. m.—1218 Virginia avenue southwest; garage.
8:07 p. m.—3308 Sherman avenue northwest; awning.
9:33 p. m.—Second and B streets northwest; lumber.
9:52 p. m.—1622 Minnesota avenue southeast; automobile.

Justice Vitally Essential, Hoover Tells Conference

Welcomes Delegates in Message Read at Opening Session; Payne Declares Opposition to Cut in Military and Naval Establishments.

By JAMES WALDO FAWCETT.

"Justice," President Hoover yesterday told the members of the American Conference on Institutions for the Establishment of International Justice, assembled for their opening session at the Chamber of Commerce of the United States Building, "is the safest corner stone upon which peoples may erect their entire social organization."

The President's message, read to the meeting, marked the actual beginning of the conference's work. "It is highly gratifying," he said, "that the American Peace Society has invited you, as friends of international order, to confer this week in Washington on questions relating to the further establishment of international justice.

"From the beginnings of history, human beings have turned to justice as the safeguard of their inalienable rights to life, liberty and the pursuit of happiness. Impartial justice has offered mankind its most certain escape from arbitrary power. Justice is also the safest corner stone upon which peoples may erect their entire social organization.

"Now that nations have to function with more and more regard for the views and interests of one another, a constant attention to the processes of justice is vitally necessary. Experience proves that in every civilized people there is an abiding faith in fair play, in common honesty, in the possibility of lessening reasons for irritation and complaint; a devotion to elevated purposes of right, to laws and to impartial courts. The only assurance of the equal protection of all in the enjoyment of their rights is justice; and, with justice assured, nations would have little to fear for their safety or their peace.

Will Earn High Praise.

"If, in your special commissions and in your general conference, you can help to promote institutions for the establishment of a more adequate and more effective international justice, you will earn high praise.

"I greet you most cordially, and I wish for you success and those abiding satisfactions which inevitably come from all unselfish efforts in behalf of our common country and our common humanity."

Mr. Hoover's greeting followed addresses of welcome by Dr. Luther H. Reichelderfer, president, Board of Commissioners of the District of Columbia, and Dr. Cloyd H. Marvin, chairman of the District of Columbia George Washington Bicentennial Commission.

The principal subject for consideration at the morning assembly was national defense. Frederick Huff Payne, Assistant Secretary of War, declared that current military activities of the United States Army cost only 6 or 7 per cent of the total expenditures of the Government. "The best available figures," he said, "show that for like purposes Italy spends 25 per cent, France 17 per cent, and Japan 13 per cent. Our budget for military activities of the Army as compared to the national wealth of the country is also the smallest of any of the great powers. On this basis the annual cost of our Army is one-tenth of 1 per cent."

Defense One of Purposes.

Mr. Payne explained that by the terms of the Constitution the Nation is called upon to defend the Union, established justice, domestic tranquillity, the general welfare and the blessings of liberty. "The common defense" is one of the purposes for which the Nation exists. The country is at peace with all the world, but Mr. Payne declared, "Jealousies, hatreds, fears, conflicts of interest stalk abroad much as they did in the first decade of this century. * * * He would be bold indeed who would predict the future travails of our planet and would venture to guarantee that America will not be involved in some future catastrophe of war. * * * In a world constituted as we find it, much of the esteem which we enjoy among nations is founded on our strength, moral and material. If we are to hold the respect which is our due, if we are to insure up to a reasonable point that the calamaties of war are not to be visited upon us, we must set up and maintain organizations which will permit the orderly and effective development in time of emergency of our immense latent power for national defense. We need no vast armies ready to entrain and embark for war at the drop of a hat. We need, rather, small, highly trained covering forces behind which the Nation's manpower and resources can be mobilized in an orderly and effective manner, and we need the framework for that mobilization. The American people have developed and established a defensive system that is completely consonant with this sane and moderate purpose."

Mr. Payne stated that the national defense of the United States costs a little more than $2 per person per year. He opposed reduction of the national military and naval establishments as resulting in "permanent harm to the whole defense structure" of the country. "Our defense system," he said, "works for the same high purposes that actuate the American Peace Society."

Motor to Mount Vernon.

During the early afternoon the delegates to the conference motored to Mount Vernon to pay homage to the memory of George Washington. They were addressed by Representative Sol Bloom, associate director, the United States George Washington Bicentennial Commission. Mr. Bloom said in part: "Standing beneath the glory of these majestic trees, before the tomb of him who lies within this ancient vault, we come as humble pilgrims, as children, seeking comfort, inspiration and courage from the great life which ended here. About us is the quiet, brooding spirit of George Washington. * * * I believe that if that long-silent voice could issue from the shadows of this shrine to us, his countrymen, he would bid us have courage, have faith and be strong. * * * These are dark days for America, but no darker than the days which he experienced and our situation is not as desperate as was his. We must take heart of his courage, faith of his steadfastness, and live with his immortal example as a light to our faltering feet. * * * George Washington left us a heritage greater than wealth, greater than station, greater than all the vanities of the world. He left us all of the knowledge and wisdom which he had acquired and which could be applied to the problems of a future America.

"There is not a problem confronting us today, there is not a danger threatening us that was not in some manner embodied in the vision of this greatest of our people. * * * If Washington were alive today, would he bow his head in discouragement before the problems which we face? If that inanimate clay which lies in this sacred place should breathe again, would George Washington say to us that all is lost? Would he who brought the Nation into being fear for its safety after all the years of its glorious history? I say no.

Would Not Be Dismayed.

"George Washington, with that steady, inflexible purpose, that judgment and knowledge which he possessed, would calm the turbulent waters of our present unrest and bid us go on to a greater destiny. * * * No greater thing could we do for ourselves than to stand here at this solemn hour and say we will go forward with George Washington, and, under God's guidance, we will achieve, we will succeed, we will preserve that which he gave us."

At the evening session of the conference, Dr. Francis P. Gaines, president of Washington and Lee University, discussed "Washington, the Friend of Learning." He said the First President may have lacked scholarship as "scholarship was defined in his own day, chiefly a familiarity with authoritative philosophies and a happy grace in the use of the classics. If we dare to broaden our definition to include a persistent interest in the natural and social sciences, a mood of investigation into such phases of research as lay within his own power, and tireless study of the masters of the various fields which commanded his own energies, we could not so glibly dismiss Washington as lacking in scholarship. * * * He gave himself, through the powers of his own self-discipline, an extraordinary process of mental development." Dr. Gaines asserted that at least five important institutions of education had been proud to confer honorary degrees upon Washington. He named Harvard, Yale, Pennsylvania, Brown and Washington College of Maryland.

Others Making Speeches.

Other speakers at the evening meeting were Dr. Albert Bushnell Hart, historian, the George Washington Bicentennial Commission, whose subject was, "George Washington as a Peace Man," and Wade H. Ellis, formerly Assistant Attorney General, who considered "George Washington for Today."

Ira A. Campbell, Dr. Magnus W. Alexander and W. W. Husband, Assistant Secretary of Labor, will discuss the "Business Aspects of International Justice" at this morning's gathering. John J. Esch, president, the American Peace Society, and Dr. James Brown Scott, president, the American Society of International Law, will speak at a luncheon meeting at the Hay-Adams House. Various special commissions of the conference will meet during the afternoon. At this evening's session Representative J. Charles Linthicum, Senator Joseph T. Robinson and Representative Andrew J. Montague will deliver the principal addresses.

The conference will continue until Thursday.

PACKERS LOSE PLEA TO MODIFY DECREE

Supreme Court Declines to Liberalize Agreement as to Business.

(Associated Press.)

Modification of the packers consent decree to permit the packers to deal at wholesale in groceries and other lines not related to the packing house industry was rejected yesterday by the Supreme Court.

Under the ruling the packers will be prohibited from continuing in their present lines of business and must comply with the terms of the consent decree which restricted their activities exclusively to meat and and other slaughter house products. The opinion was handed down by Justice Cardozo.

The tremendous business of the packers was emphasized by Justice Cardozo who pointed out that the original decree was insisted upon because of fear that the companies would otherwise be able to crush their smaller rivals.

He said the packers were in a position today to do under the modified decree what was feared when the consent decree was entered.

Justice Butler dissented, stating that developments in the business of the packers since the original decree was entered had reduced profits of the packers to two cents on the dollar and some of them had been forced out of business.

To enable the packers to deal in groceries, he said, would not create a monopoly, but to the contrary their prohibition to do so would tend to create monopoly in groceries by others.

Chief Justice Hughes and Justices Sutherland and Stone, because of their ineligibility, took no part in the decision.

Justice Van Devanter joined with Justice Butler in dissenting.

The District of Columbia Supreme Court had modified the decree, but the Government appealed.

Hunt for Missing Cadets Unavailing

Launches and Planes Fail to Find Trace of Canoe's Occupants.

West Point, May 2 (A.P.).—Alan J. Light and Leo A. Skeim, West Point cadets, who disappeared Saturday on a canoe trip, were sought again today by water and air, but hopes for their recovery lessened.

Two launches in charge of an Army officer patrolled the Hudson River all day from here to Newburgh, poking in coves along both banks. An airplane made several flights over the area without success.

Their canoe, overturned, was found yesterday near Newburgh, and the two paddles were found today in widely separated spots.

The search will be continued daily with two uncles of Cadet Light participating. Light is a resident of Washington, D. C., and Skeim, of Valley City, N. Dak.

PENSIONS VOTED BY HOUSE TO WIDOWS OF WORLD WAR

Continued from Page 1.

on a motion to recommit the omnibus bill to the economy committee.

Despite calls at the White House by Republican leaders, which gave rise to reports of modifications in the furlough proposals, Representative Ramseyer said he would submit the proposal in much the same form it was offered last week, with $1,500 exemption.

Representative Bertrand H. Snell, New York, Republican floor leader, and Representative John Q. Tilson, Connecticut, former Republican leader, reaffirmed their belief in the furlough plan following conferences yesterday with President Hoover. Mr. Tilson said the plan was essential "to take up the slack." Walter Newton, White House secretary, was at the Capitol yesterday conferring with representatives.

The widows and orphans pension bill was passed yesterday by the House in the teeth of the cry for economy, and in spite of administration protests. A section providing pensions for aged mothers and fathers of veterans whose deaths were not attributable to the war, was stricken from the bill.

Chairman John E. Rankin, of the World War Veterans committee, who moved that the House suspend the rules for consideration of the bill, estimated it would cost $10,000,000 for the first year and $100,000,000 in a five-year period.

Fought By Johnson.

It provides $20 a month pension for a widow whose income, outside of that on her own daily labor, does not exceed $250 a year, and $26 a month for a widow with one child, whose income does not exceed $400 annually. For each child, $6 additional is allowed.

The bill was fought by Representative Royal C. Johnson, South Dakota, ranking Republican member of the World War veteran committee, who nevertheless predicted the bill would pass. Following passage, President Hoover held telephone conversation with Brig. Gen. Frank T. Hines, Administrator of Veterans Affairs. Secretary of the Treasury Mills also went into conference with the President.

The motion to strike the last title in the omnibus savings bill, curtailing veterans' payments and hospitalization, probably will be offered shortly after noon today by Representative Alfred L. Bulwinkle (Democrat), North Carolina.

The battle ensuing is expected to be second only to the pay-cut embroglio that opened and will close debate on the omnibus bill. At least two members of the economy committee, Appropriations Chairman Joseph W. Byrns and Expenditures Chairman John J. Cochran, are in favor of modifying the veterans' cuts.

May Go to Committee.

The motion to strike is expected to include provision for referring the whole matter to a select committee, which would survey the field of relief for veterans' and report back to the House, probably in December.

The omnibus bill provides instead for a joint committee to study alleged inequalities in existing veterans legislation and report back in February.

Probably the most controversial section of the omnibus bill veterans' title prohibits payments or hospitalization to veterans whose net income is $1,500 if single, $3,500 if married, with $400 additional for each dependent. Persons with war service disabilities, or who were actually under fire, would be exempted from the limitations. Veterans groups, led by the Disabled American Veterans, launched a vigorous fight on all provisions.

McKellar Defends Plan.

In the face of fire from the administration, Senator McKellar (Democrat), Tennessee, author of the resolution cutting Senate appropriations 10 per cent under House figures, yesterday defended his drastic expenditures reduction plan.

He charged Postmaster General Brown is unfair in claiming the cuts will result in wholesale postoffice dismissals, asserting reductions could be made by eliminating ocean mail "subsidies" and curtailing air mail contracts.

Meanwhile Senator Carter Glass, (Democrat), Virginia, turned on Secretary of the Treasury Mills for contending the Senate cuts will mean the discharge of 6,000 Treasury employes. He insisted that the slashes be made without reducing personnel.

Senator Tasker L. Oddie (Republican), Nevada, chairman of the Postoffice-Treasury appropriations subcommittee, declared reductions can not be made without drastic personnel cuts. He said he will withhold report on his bill until after the House has completed its economy drive, so the committee can take stock of where curtailments can be made. He wants to hold informal conferences to coordinate Senate and House retrenchment efforts.

Speaker Garner indicated yesterday the House will not necessarily concur in 10 per cent Senate slashes in all pending appropriations bills. Interior Department supplies, the only bill approved by both houses, justified the reduction, he said.

May Move to Kill Bill.

Prospect that Economy Chairman McDuffie may move to destroy his own retrechment measure if the House fails to reinsert today many of the stricken economies, was held out last night. The President is not expected to veto it if it carries any economies.

"I wouldn't stand for the measly savings that are in the bill now," Chairman McDuffie said yesterday.

Only $36,000,000 out of the proposed $200,000,000 in savings has been approved by the House. The largest item thrown out, in addition to $55,000,000 in pay cuts, was the proposed Army-Navy merger, with from $50,000,000 to $100,000,000 in economies involved. There will be a record vote today on this title.

The pensions bill approved by the House yesterday would set the whole Democratic economy program at naught unless most of the rejected economies are restored to the bill.

"There is no justification for this measure when we are trying to effect economies," Representative Johnson said in opposing it.

"This bill provides that perfectly able-bodied women 22 and 23 years old will get a pension when we are going to discharge people from the Government in our effort to save money."

Bonus Passage Certain, V. F. W. Head Declares

Kansas City, May 2 (A.P.).—Darold D. DeCoe, commander in chief of the Veterans of Foreign Wars of the United States, said today legislation by the present Congress approving full payment of soldiers' adjusted compensation certificates was assured.

DeCoe, who arrived at his headquarters here from Washington, where he attended hearings relative to the proposed legislation, said:

"We have enough votes in the House now to pass the bill or a substitute bill over the President's veto, and we lack only three of enough votes in the Senate. There are enough doubtful ones to swing the tide."

FILIBUSTER BALKS VOTE ON NAVY BILL

Frazier Says Hale Measure Contrary to One-Year Ship Holiday.

(Associated Press.)

A filibuster prevented a vote in the Senate yesterday on a motion to take up the Hale bill to build the Navy to the limits allowed in the Washington and London naval treaties.

Senator Frazier (Republican), North Dakota, prevented a vote late in the day, saying it was too important a measure to be voted on without the full membership of the Senate.

Mr. Frazier contended the bill was contrary to the one-year naval holiday now in effect, and did not represent the sentiment of this country as expressed at the Geneva disarmament conference.

Chairman Hale, of the naval committee, author of the bill, urged the Senate to take it up, citing figures to show that the Americana fleet is falling behind those of other countries.

Under existing conditions, Mr. Hale said, by the end of the London treaty period in 1936, the United States will have but 68 of the 200 ships allowed, Japan will have 156 of 163, Great Britain will have 120, France 153 and Italy 115.

Senator King (Democrat), Utah, said the bill would be "regarded as an effort by the United States to torpedo" the Geneva conference.

He contended it would violate the terms of the naval truce, but Mr. Hale read a letter from Secretary Stimson saying it would not.

ELECTIONS IN FRANCE HEIGHTEN DEBT DOUBT

Continued from Page 1.

ment becomes necessary which will not be until next December;

Fourth, the Lausanne conference scheduled for mid-June may make a decision regarding the total of German reparation payments, which would enable the nations participating to request somewhat similar concessions from this country.

Great Britain has significantly suppressed from her budget all provision for the payment of her debt to the United States this year. Subsequently, however, the chancellor of the exchequer, Neville Chamberlain, announced that some revision of this scheme might be possible after the Lausanne conference. This is the meeting of the European big five nations to decide on the outcome of reparations payments.

The result of the French elections will possibly effect a slight amelioration in the demands of the French upon Germany at the Lausanne conference if the Radical Socialists under M. Herriot come into power.

Of all the European debtor nations France is probably in the best position to resume her war debt payments to the United States. However, if Germany persists in her announced refusal to pay any more reparations to France or Great Britain, it is difficult to see how any of the debtor nations will continue to meet their obligations to the Treasury Department at the integral figure which is now in effect.

The United States has traditionally refused to see any connection between reparations and war debts although this concept has remained as the base of all French considerations of the question. Great Britain, likewise, in her acceptance of the Balfour principle, made a direct link between the two since the British treasury announced through the erstwhile prime minister that they would collect from debtors in reparations only enough to pay their war debts to this country. If the radical Socialist elements in French politics are numerous enough to return M. Herriot to office and thus bring in a moderate Left government, some slight improvement in the conditions to be made to Germany at the Lausanne conference are in prospect.

A concession to Germany in the matter of reparations might easily become the opening wedge in the attempt of European nations to argue thence for a general reconsideration of the entire subject of war debts on the basis of reduced revenues.

The general opinion prevailed here, however, that the imminence of the problem will only be felt next December when it will be necessary for all the debtor nations of the United States to make their payments or arrange new modalities for meeting them.

On the expiration of the Hoover moratorium, no further step of this kind is contemplated by the President. The settlement of German reparations payments to England, France and the other allies is a matter for purely continental concern, and this Government will only come into the intergovernmental financial arrangements six months from July, when Great Britain, France, Italy, Belgium and the other debtor nations deposit their checks in the Treasury or announce their default.

The added advantage of this unexpected extension in the debt payment period probably will do much to settle the uncertainties of the international economic and political atmosphere. The result of the American elections will then be known and the reaction to the war debt planks to be written into the platform of one and probably both parties will have had popular reaction from the voters.

Five or six weeks from the date of the American elections will then remain before the date of payment of these intergovernmental obligations and the interim will afford ample time for payment of the integral portions of the debt or for formulation of a petition on the part of the European nations for a reconsideration of the entire problem.

TEXAS BAN ON NEGRO VOTE RULED ILLEGAL

Methods Employed Are Held Violation of Rights by Supreme Court.

By EDWARD T. FOLLIARD.

The United States Supreme Court ruled yesterday that the method used by Texas Democrats to bar Negroes from the polls was illegal in that it deprives the colored citizens of their constitutional rights under the fourteenth and fifteenth amendments. The decision of the court was close—5 to 4.

The decision, while it may be hailed by Negroes in Texas and elsewhere, is not expected to make voting any easier for members of that race in the Southland. Texans here predicted that the Democrats would soon find a new method of denying Negroes the ballot.

In South Carolina, the Democratic party employs what is known as the "grandfather clause." A Negro, in order to vote in a Democratic election, must prove that his grandfather voted for the Democratic ticket in 1878. This is next to impossible, because even if the would-be voter's grandfather did vote in 1878, the chances are he voted the Republican or "carpet-bag" ticket.

Party Right Not Denied.

In other States of the South the Democrats employ various other methods, all of which have the same effect.

In passing on the Texas case yesterday, the Supreme Court did not deny the right of a political party to bar Negroes from its primary elections. The issue was whether the Democratic organization, in barring Negroes from its primary, had done so by authority of the Texas Legislature.

Justice Benjamin N. Cardozo, who wrote the majority opinion, held that this authority did not come from the State. He was joined in this view by Chief Justice Charles Evans Hughes and Justices Louis D. Brandeis, Harlan F. Stone and Owen J. Roberts.

Justice James C. McReynolds, who wrote the dissenting opinion, denied the contention that the Democratic organization was, in effect, an agency of the State, and he was joined in his opinion by Justices Willis Van Devanter, George Sutherland and Pierce Butler.

Election Judges Sued.

The principals in the case were L. A. Nixon, a Negro, of El Paso, Tex., and James Condon and C. H. Kolle, Democratic election judges of that city. In 1928 Condon and Kolle refused to allow Nixon to vote in the primary. Nixon sued for $5,000 damages, charging that his constitutional rights had been infringed. The Texas courts ruled against him and the case came here on a writ of certiorari.

It was the second time a case involving Nixon had been before the Supreme Court. In 1926 he was successful in having the court hold that a Texas statute was an infringement of his constitutional rights. This statute said that "in no event shall a Negro be eligible to participate in a Democratic primary election."

After the court's action, the Texas Legislature repealed the condemned statute and passed another one. This said that "every political party in this State through its executive committee shall have the power to prescribe the qualifications of its own members. * * *"

Was Denied Ballot.

Thereafter the State executive committee of the Democratic party adopted a resolution that "all white Democrats who are qualified * * * and none other be allowed to participate" in the 1928 primary.

The Negro, Nixon, asked for a ballot in this primary and when Condon and Kolle denied him one, he decided to sue.

Attorneys for the Democratic judges argued that a political party was a voluntary association and, therefore, had the inherent right to determine its own membership just as a golf club or a Masonic lodge had the right to determine its own membership. Constitutional restraints, they argued, no more applied to a political organization than they did to a golf club or a lodge.

Justice Cardozo and four other members of the court, however, held that the action of the Democratic State executive committee in barring Negroes was based on the act of the Legislature, and that, therefore, the committee was in effect an agency of the State.

"Delegates of the State's powers," said the decision, "have discharged their official functions in such a way as to discriminate invidiously between white citizens and black.

State Agency Is Denied.

"The fourteenth amendment, adopted as it was with special solicitude for the equal protection of the members of the Negro race, lays a duty upon the court to level by its judgment these barriers of color."

Justice McReynolds, in denying that the act of the Texas Legislature converted the Democratic executive committee into a State agency, said:

"The language employed clearly imports that the political party, not the State, may act through the committee.

"The resolution of the executive committee was the voice of the party and took from appellant no right guaranteed by the Federal Constitution or laws."

Inasmuch as the court did not frown in advance on such a procedure, it is expected that the Texas Democrats will take action against Negro voters at their State convention.

New York, May 2 (A.P.).—The Supreme Court's decision declaring unconstitutional the Texas primary law was greeted by the National Association for the Advancement of Colored People today as another step toward complete enfranchisement of Southern Negroes.

Walter White, secretary of the association, said in a statement that "We are elated at this signal victory, in which all loyal Americans will concur, against the disfranchisement of Negro Americans. We intend to push vigorously our fight against disfranchisement of Negro voters in Southern States."

Pershing's War Driver Dies of Heart Disease

Columbus, Ohio, May 2 (A.P.).—Elgin Braine, 40, who served as Gen. Pershing's personal chauffeur many months during the World War, died of heart disease here today.

A resident of Columbus for the last twelve years, Braine was district sales manager for the American Steel & Wire Co., of Chicago. He is survived by his parents, Mr. and Mrs. Lawrence Fulton Braine, and a brother, Lawrence D. Braine, all of Brooklyn, N. Y.

Hickey-Freeman
CUSTOMIZED CLOTHES

SWEATERS
A value group of soft-yarn sleeveless pullover sweaters in six plain colours.
$3.50

GOLF HOSE
And with the sweaters, matching golf hose of sturdy yarns that resist wear.
$2.00

Goldheim's
Apparel for Gentlemen . . . Established 1875
FOURTEEN HUNDRED AND NINE H STREET

U. S. BOARD TO SELL COTTON IN SUMMER

Half of Government's Store of 1,300,000 Bales to Be Sold Gradually.

(Associated Press.)

One-half of the Farm Board's 1,300,000 bales of stabilization cotton will be placed on the market, beginning August 1.

In announcing this new policy yesterday the board said the Cotton Stabilization Corporation will "make every effort to distribute sales throughout the season without disturbance to markets or to price levels."

The cotton was bought from the 1929 crop at a cost of approximately $107,000,000, or an average of 16.3 cents per pound, in an attempt to stabilize falling prices. Cotton now is selling for 5 cents a pound.

Whether the 650,000 bales will be sold largely in foreign trade was not specified. Chairman Stone, of the board, told the Senate agriculture committee last week inquiries had been received indicating 500,000 to 1,000,000 bales could be sold to foreign governments if Congress would provide funds for financing export sales.

CAPONE'S NEW TRIAL PLEA TURNED DOWN

Continued from Page 1.

Judge Wilkerson's nomination to a circuit court judgeship.

As for his announcement that he could find the Lindbergh baby if he were freed, a statement which even heaped upon him the scorn of former friends, Capone was bitter. He cursed Federal agents who investigated and found preposterous his claim that he could locate the child.

Marshal H. C. W. Laubenheimer said he would take Capone to prison immediately upon receipt of the Supreme Court mandate. An unusually heavy guard will accompany Capone to frustrate any possible escape attempts, rumors of which have been current in the county jail.

Capone will serve a ten-year sentence in Leavenworth and then another one-year sentence in jail here. If his conduct is good, time off will cut his stay behind bars to seven and one-half years.

He was convicted of defrauding the Government of $188,000 in income taxes. District Attorney Johnson brought the charges against him only after State and city officials admitted their inability to convict him of murder or any of the lesser crimes which made Chicago's reputation infamous for a decade.

The drama that has surrounded Capone for the last five years trailed him into the highest court of America. Ten days ago his attorneys hastily filed a last-minute plea for review of his conviction under the 30-day period allowed for such action by the court.

The gangster's counsel had waited until the last few hours before the time was to lapse. Government attorneys, however, anticipated such a move and filed reply papers immediately.

The court then began considering the case. The first possible time when the decision could come was today. It came. Chief Justice Charles Evans Hughes did not even read aloud the order which placed the most colorful figure in crime behind prison walls for more than a decade.

Owen Wister
packed plenty of thrills into his books — while Browning & Baines pack plenty of taste thrills into every Vacuum Sealed Tin of
BROWNING & BAINES
Orienta Coffee
"Famous for Flavor"

SPECIAL NOTICES.

1806J18U28V7D8I10L12V20V17J16U19U29D6 U1811Q13L12E30J3, E. S. N. A. A. 560 A. A., 56 H., O. K. 56 P., D. H. No.

RADIO SERVICEMEN, ENGINEERS, experimenters and amateurs: Have you had in the early years of radio (preceding 1925) experience in the development of set analysing and tube testing? If you used or constructed for use such equipment, you will find it to your advantage communicating full particulars. Box 122, Washington Post.

ANNUAL MEETING OF THE STOCKholders Washington Permanent Building Association will be held at the office, 629 F street northwest, MAY 4, 1932, at 3:30 p. m., for election of officers and directors. Polls open from 10 a. m. to 2 p. m.
HERMANN H. BERGMANN,
Secretary.

HONEY—5-LB. CAN, PURE, 90c DELIVered, for folks who can't eat sugar. Honey Pot, W. 0654 by 10 a.m. 1065 31st nw.

PAINTING—PAPERING
CARPENTER WORK.
Complete service. No charge for estimate.
WASHINGTON HOME IMPROVEMENT CO.
General Contractors.
1727 K st. nw. Natl. 2221.

Window SHADES; Floor Coverings; SCREENS; prompt, econ serv. ELEBLATT, 11th and H ne. Linc. 0879.

1146 Students enrolled at Boyd's in 1931 for a review or for a complete business course. Not a single graduate unemployed today to our knowledge; position guaranteed. Boyd graduates usually earn from $2 to $5 week more than others. Enroll today. BOYD SCHOOL, 1333 F st. Nat. 2341.

Daniel J. Coakley Dies; Legislator in Bay State

Chicopee, Mass., May 2 (A.P.).—Daniel J. Coakley, 51, Democratic member of the Massachusetts House of Representatives from the Tenth Hampden District since 1925, died suddenly tonight at his home here.

He had served as mayor of the City of Chicopee from 1915 to 1920, and prior to that was an alderman and then license commissioner.

The President's Callers.

Secretary of War Patrick J. Hurley.

Representative Bertrand Snell.

Representative Tilson.

Jessie H. Jones, director of the Reconstruction Finance Corporation.

Charles Saltzman, chairman of the Federal Radio Commission.

Belgian Ambassador Paul May and Maurice Lippens, of the Belgian Senate.

Secretaries of Navy Adams and acting Secretary of State Castle.

Secretary of Agriculture Hyde.

Gen. Frank T. Hines, Administrator of Veterans' Affairs.

TODAY IN CONGRESS

SENATE.

Will resume consideration of Hale motion to make Navy building bill unfinished business.

Finance committee will meet in executive session at 10 a. m. in military committee room, Capitol, Senate floor, northwest corner, to continue consideration of tax bill.

Interstate commerce committee will meet in executive session at 10 a. m. in committee room, Capitol, gallery floor, west side, to consider bus bill.

Mines and mining committee will meet in open session at 10:30 a. m. in room 212, Senate Office Building, to consider Davis-Kelly coal bill.

HOUSE.

Will resume consideration of economy bill.

Interstate commerce committee will meet in executive session at 10 a. m. in committee room, 226 House Office Building, to consider merchant alfship bill.

Labor committee will meet in open session at 10 a. m. in committee room, 127 House Office Building, to consider Metcalf prevailing wage bill.

Agricultural committee will meet in open session at 10 a. m. in committee room, 228-A House Office Building, to consider wild life conservation.

Ways and means committee will meet in open session at 10 a. m. in committee room, 321 House Office Building, to consider cash soldier bonus.

Military affairs committee will meet in executive session at 10:30 a. m. in committee room, 451 House Office Building, in regular meeting.

Judiciary committee will meet in executive session at 10:15 a. m. in committee room, 379 House Office Building, in regular meeting.

Public lands committee will meet in executive session at 10:30 a. m. in committee room, 347 House Office Building, to consider regular business.

Rules committee will meet in open session at 10:30 a. m. in committee room, Capitol, gallery floor, southeast corner, to consider Steagall banking bill.

Foreign affairs committee will meet in executive session at 10:30 a. m. in committee room, Capitol, gallery floor, west side, in regular meeting.

YESTERDAY IN CONGRESS

SENATE.

Met at noon and recessed at 4:55 p. m. until noon Tuesday.

Passed Bingham bill to prevent hung jury acquittals in Hawaii.

Senator McKellar (Democrat), of Tennessee, attacked air and marine mail contracts and losses on mailed magazines.

Senator Hayden (Democrat), of Arizona, introduced a joint resolution providing for payment of war debts in silver.

Finance committee continued revision of tax bill, making several changes.

Judiciary committee referred back to subcommittee nomination of Judge Wilkerson.

Immigration committee favorably reported House bill making contract labor clauses applicable to foreign actors.

HOUSE.

Met at noon and adjourned at 5:30 p. m. until noon Tuesday.

Passed Goldsborough stabilization bill.

Considered and passed several minor bills on the calendar.

Passed Rankin bill extending pensions to widows and children of World War veterans.

Ways and means committee continue to hear opposition to cash soldier bonus.

Representative Crisp (Democrat), of Georgia, introduced a bill for pardons in the Massie case.

Representative Delaney (Democrat), of New York, introduced a resolution asking President to pardon and restore to duty Navy men convicted in Massie case.

Representative Linthicum (Democrat), of Maryland, introduced a joint resolution providing for United States to pay expenses of World Court.

FAVORITE-SON VOTES HELD ROOSEVELT AID

Supporters Declare These Blocs of Delegates Are "Ace in Hole."

New York, May 2 (A.P.).—Captains of Franklin D. Roosevelt's presidential nomination campaign consider the several hundred convention votes already assured to "favorite sons" as their "ace in the hole," they said today.

Convinced the New York Governor will win tomorrow's significant preferential primary in California by 20,000 to 50,000, they talked, however, of what they will do if Roosevelt does not have the 770 votes necessary for nomination when the convention opens.

They denied published reports they were planning a campaign to reduce the percentage of votes necessary for nomination from two-thirds to a plain majority.

Idea Not Even Discussed.

The abolition of the present rule, adopted 100 years ago, was suggested in 1924 and 1928, but at Roosevelt headquarters it was said such strategy was not even being discussed this year.

Instead, the governor's supporters hope to obtain, after the first "courtesy vote," the support of such powerful blocs of delegates as the 52 from Ohio, assured for Gov. George White; the 58 in Illinois pledged to Senator J. Hamilton Lewis, and the 24 in Virginia, expected to vote for former Gov. Harry F. Byrd.

A definite movement is on foot to have the Roosevelt forces offer the vice presidential berth to Gov. White. There is also talk in political circles here of the possibility of Byrd being offered a post in Roosevelt's Cabinet if the latter is elected.

Need of Blocs Admitted.

Early in the campaign the Roosevelt forces made it clear they were intentionally staying out of "favorite son" States.

James A. Farley, field marshal of the Roosevelt forces, had said publicly the support of some of these "favorite son" blocs may be necessary to insure the New York Governor the 770 votes needed.

The instruction of the Rhode Island delegation today for Smith, and the defeat of a resolution to instruct for Roosevelt by a vote of 172 to 23, brought a smile to the "happy warrior's" face, but at Roosevelt headquarters all the talk was of "what's going to happen tomorrow."

HOOVER VICTOR OVER FRANCE IN MARYLAND PREFERENTIAL

Continued from Page 1.

dent Hoover's victory assured him of the State's nineteen delegates in the national convention, while Gov. Albert C. Ritchie will be given Maryland's sixteen votes in the Democratic national convention.

Senator Millard E. Tydings, Maryland's incumbent Democratic representative in the upper house, was unopposed for renomination.

President Polls 14 to 1 In Montgomery County

Unofficial returns last night gave President Hoover a majority of approximately 14 to 1 in the Republican primary election yesterday in Montgomery County, Md. Former Senator Joseph I. France, of Maryland, polled 77 votes, while Mr. Hoover was named on 1,071 ballots. There were 11 votes for an uninstructed delegation, which are counted Hoover votes.

Wallace Williams, of Cecil County, organization candidate, received 937 votes against 185 for Linwood L. Clark, of Baltimore, for the nomination for the United States Senate to run against Senator Millard F. Tydings, Democrat, the incumbent. Harold C. Smith, of Rockville, was the unopposed candidate for the Republican nomination for Representative to run against Representative David J. Lewis, Democrat, the incumbent.

The total vote in the primary was 1,159, the lightness of which proved a surprise to Democratic and Republican leaders alike.

Hoover and Gambrill Win Easily in Prince Georges

President Hoover beat former Senator France nearly two to one in the primaries held yesterday in Prince Georges County, while Representative Stephen W. Gambrill was given the Democratic nomination for Congress by a tremendous majority. The county Republicans favored Linwood L. Clark for their senatorial candidate by a majority of 34 on a total vote of more than 1,200.

President Hoover's total vote, with nearly all precincts in, was 814, while France polled 482. Queen Anne and Mellwood districts gave France an overwhelming majority, however, and he also held a smaller advantage in Nottingham, Piscataway and the second precinct of Laurel. A generally light vote was reported.

Mr. Gambrill's total vote in the county, from all but two precincts, was 1,668, while Dr. Klemm, a Mount Rainier man, polled only 135. He was beaten even in his own precinct, did not carry a single district, and in five received no votes at all.

Williams' total was 643, while Clark was the choice on 609 ballots.

SENATE COMMITTEE DROPS PROPOSED TAX ON BETTING

Continued from Page 1.

as much as $25,000,000. It was hastily estimated that the increased admission tax would yield between $2,000,000 and $3,000,000.

Having withdrawn tacit Federal approval of race-track betting, the committee again chorused the only part it knows of the marching song of the wet advocates of pre-Volstead beer as a revenue source. The committee has shown no indication it has heard that part about legalization of real beer, but it proved it knew the part about revenue by boosting the tax on brewer's wort to 15 cents a gallon. The committee previously had increased the House tax on wort from 5 to 10 cents a gallon. Wort is used in both bootleg and home-brew beer-making and the number of millions of gallons consumed annually has varied, but the 15 cents tax was estimated to produce $68,000,000 more than the House tax. The committee weakened a little on malt syrup, however, cutting its tax from 4 to 3 cents a pound. The House provided a tax of 35 cents a gallon on malt syrup. The 4-cents-a-pound tax was estimated as equivalent to a tax of 46 cents a gallon.

The committee cut down the exemption on admission taxes to include 50-cent movies, and increase the tax to 25 per cent on prize-fight admissions, but exempted admissions to college athletics and to the Olympic games to be held in Los Angeles.

Message Exemption Altered.

Other changes included removal of the House exemption of leased wires and radio from the message tax, but raised the exemption on telephone and telegraph messages from 30 to 50 cents, and applied a graduated scale beginning with 10 cents on messages costing between 50 cents and $1, going to 15 cents between $1 and $2, and to 20 cents over $2.

It knocked out the House increase from 1 to 5 cents on future transactions on produce exchanges; approved a 10 per cent rental tax on safety deposit boxes but changed the tax from the lessor to the lessee; approved real property conveyance taxes of 50 cents on $100 to $500, and 50 cents on each additional $500 of value, but exempted deeds in escrow deposited before April 1; increased the tax from 5 to 10 cents on each $100 par value of bond issues. The tax of 8 per cent of the carrying charge levied in the House bill on pipe lines was approved with the important amendment that it was extended to petroleum products, including gasoline.

Several important provisions remain for decision. Among these is the increase in postal rates and the stock and bond transfer tax. Postal rates are to be taken up by the committee today, when Postmaster General Walter Brown is to appear before the committee in executive meeting.

Fight Over Tax on Stocks.

There has been a lengthy fight over the stock exchange tax. The House bill imposes a tax of one-quarter of 1 per cent tax based on the selling price of stocks, with a minimu of 4 cents a share. Senator David A. Reed (Republican), of Pennsylvania, has proposed that the tax be made a straight 4 cents a share. Senator James Couzens (Republican), of Michigan, has proposed a graduated tax, ranging from 2 cents a share on stocks selling for $5 or less to 10 cents a share on stocks selling for $100 or more. Secretary of the Treasury Ogden L. Mills has favored the Reed plan. The committee is expected to make some change in the House tax.

Although approval was given to many administrative provisions affecting the inheritance tax, the committee has yet to pass on the rates which it shall include in the bill. There is about as wide divergence of opinion in the committee itself as in the Senate and House as a whole. New York yesterday added its voice to the States which have entered protests against the House provision permitting revaluation of estates after death. The House bill permits revaluation between September 1, 1930, and January 1, 1932. Senator Robert Wagner (Democrat), of New York, presented to the Senate a letter from Lieut. Gov. Lehman of New York, a letter opposing the revaluation provision.

Completion Tomorrow.

Both Senator Smoot and Senator Pat Harrison (Democrat), of Mississippi, at the end of the day estimated that the tax bill will be completed by the committee tomorrow. Senator James E. Watson (Republican), of Indiana, majority leader, also was optimistic of early conclusion of the committee's job. Other members of the committee, however, were not so optimistic.

Senator Watson said that he would call a conference of the Republicans looking to approval of night sessions to speed the bill through the Senate when consideration is begun on the floor.

Senator Harrison, ranking minority member on the committee, pledged the cooperation of the Democrats in pushing the bill through the Senate with all possible speed. If night sessions were found necessary to get the bill through, the Democrats would agree, he said, but proposed the Senate meet at 11 o'clock in the morning and see what could be accomplished before resorting to night sessions.

How long the bill will remain in the Senate remains a matter of doubt. The greatest barrier to quick passage is to be found in the insistence of several senators that embargo tariffs be included in the bill. Inclusion of tariffs in the bill have been approved and disapproved by the finance committee.

Tariffs' Defeat Expected.

Indications now are that tariffs will be kept out of the measure by the committee, but committee members on both sides are hopeful, rather than confident, their side will win the dispute.

One of the arguments which has been used to force inclusion of tariffs in the tax bill has been that the House, having put coal and oil tariffs in, would refuse to accept Senate action striking them out. Both Democratic and Republican House leaders, however, have sent word to the Senate that elimination of tariffs will not cause the House to reject the tax bill.

BROOKENS IS VICTOR BY MARGIN OF VOTE

Close Race in Hyattsville Feature of Elections in Prince Georges.

The race for the Fourth Ward council seat in Hyattsville, which was won by Councilman Perley F. Brookens by one vote, provided the high point of interest in the town elections which were held yesterday in Hyattsville, Mount Rainier, Riverdale, Bladensburg, Seat Pleasant and Cheverly.

Dr. Brookens, the incumbent, received 80 votes to 79 cast for E. B. Hilley, former councilman who resigned last year, to run for mayor. In the First Ward, the incumbent, Howard A. Harrison, was victor over Charles L. Devilbiss by a large majority. Mr. Harrison polled 140 votes to 55 for Mr. Devilbiss. Thomas E. Hume, the Second Ward incumbent, and A. C. Moon, present councilman from the Third, were unopposed, but received a large complimentary vote. W. A. Shepherd, treasurer for the past 23 years, also received a large vote for his reelection, although he was unopposed.

Carson Riverdale Mayor.

In Riverdale, former Councilman W. A. Carson was chosen mayor by a vote nearly twice that of the combined vote of his opponents. He was the choice of 180 persons, while 39 voted for Harry A. L. Barker and 70 for Reuben Gordon. E. R. Salmon was victor in the First Ward, with 42 to D. W. Thompson's 27. Mr. Thompson was running for reelection, as was H. H. Peck, who was unopposed in the Second Ward.

A. R. Bowers, also a present councilman, was reelected in the Fourth Ward by a majority of 11. He received 53, while his opponent, William C. Wedding, polled 32. Harry C. Weeks, treasurer for four years and who was not opposed, received a vote of 256.

In Mount Rainier, Roger W. Moser was elected to the town council from the Second Ward with a vote of 106. His opponent, John T. Duever, received 76 votes. Floyd B. Mathias, who was unopposed, for reelection to the council from the Third Ward, received a complimentary vote of 183.

New Faces on Council.

Two of the present board of commissioners were reelected in Bladensburg, while three new faces will appear on the council. The five persons who were elected and their votes were: Elroy Gasch, 178; W. R. Beattie, 158; Frank Mace, 146; Ellsworth Poole, 145, and Samuel Mostow, 143. Mr. Mace and Mr. Mostow were members of the board last year, as were N. O. Brigham, 119 votes; Baxter Denny, 139, and Milton Payne, 139. Mrs. Nina Merryman received 124 votes, while Mrs. Lillian G. Morrisan polled 118.

In Cheverly, Dewey L. Guest received 15, to 13 received by William A. Link, running for reelection from the Fourth ward. John N. Ogle, who was unopposed in the Second ward, received 15 votes.

Four members of the Seat Pleasant town council were reelected last night, only one of last year's members being nosed out by the four candidates who ran against the incumbents. Those elected and the votes they received were: George V. Armstrong, 179; Edwin M. Fisher, 110; Van Moreland, 196; C. A. Penkert, 153, and Fabian Leo Augustine, 193.

Mr. Penkert will take the place of present Councilman Arthur S. Jones, who received 42 votes. John W. Hampton polled 53, while Carrol C. Carrick was the choice of 56 voters. George Embrey polled 71.

SENATE VOTES FOR CHANGING HAWAII'S 'HUNG JURY' LAW

Continued from Page 1.

effective method of dealing with a situation which they regard as of an intolerable character and that the pardon of Lieut. Massie and his associates will be best for all concerned."

Among them were Representative Rainey, the Democratic leader; Linthicum, of Maryland, chairman of the foreign affairs committee; Hare, of South Carolina, chairman of the insular affairs committee; Byrns, of Tennessee; Bankhead, of Alabama; Reed, of New York; Crisp, of Georgia; Strong, of Kansas; Cochran, of Missouri; Barbour, of California; Mrs. Effiegene Wingo, of Arkansas; Montague, of Virginia; McDuffie, of Alabama; Mrs. Florence P. Kahn, of California; Evans and Free, of California, and Warren, of North Carolina.

The chief of naval operations, Admiral William V. Pratt, said, meanwhile, it was solely within the discretion of Gov. Judd whether the four defendants in the honor slaying case would be continued in naval custody.

The admiral, who had just returned from the West Coast, said he had no comment to make on the Hawaiian case, but had heard informal and unofficial suggestions that in view of allegedly unsatisfactory conditions in Hawaiian prisons, especially for women, that the defendants should continue in naval custody until their appeal could be acted on.

Pratt said the Navy had "no legal right" under which it could ask for continued custody

"Anything the Navy might say now would be merely a matter of sympathy," he said in replying to a question whether the Navy would "support" an appeal.

Boycott Threat Goes On.

Honolulu, May 2 (A.P.).—A boycott threatened Honolulu business today as a result of the conviction last week of Mrs. Grace Fortescue and three men on charges of manslaughter for the slaying of Joe Kahahawai, Hawaiian.

Walter Napoleon, Hawaiian member of the jury which found Mrs. Fortescue, Lieut. Thomas H. Massie, E. J. Lord and A. O. Jones guilty but recommended leniency, told police he had received telephone threats, and asked protection.

John O'Loughlin, who employs Napoleon as a meat cutter, said several customers had threatened to boycott his store unless he discharged the Hawaiian, one man telling him he stood to lose 250 patrons. O'Loughlin said Napoleon would stay. Napoleon worked today as usual.

There were reports persons planning to sail to the mainland on ships of the Matson Line, with which John F. Stone, white foreman of the Fortescue jury, is connected, had canceled their bookings, but this was formally denied by the Matson agency here.

The boycott was hard to trace, as much of it was unorganized and unpublicized. Willy Beyer, juror of German ancestry, who makes most of the potato chips consumed here, admitted he had not received any orders from the Navy since the conviction.

He said, however, he did not consider that evidence of a boycott, as the orders from Pearl Harbor—the island's big naval base—came irregularly, four or five times a month.

Sales at Army and Navy commissaries were reported higher since the trials. Many service people were said to be planning to do as much of their buying as possible at the commissaries hereafter.

In official circles, interest shifted to pending cases against men charged with assaults upon women, including that of the four youths who, with Kahahawai, were charged with assaulting Mrs. Massie, wife of the lieutenant, and daughter of Mrs. Fortescue.

Horace Ida, Japanese; Henry Chang, Chinese; David Takai, Japanese, and Ben Ahakuelo, Hawaiian, will be retried, probably this month, for the Massie assault. Their first trial, along with Kahahawai, resulted in a deadlocked jury, six to six, with all racial elements on the jury divided.

Sentencing Set for Friday.

Kahahawai was lynched two months later.

Joseph Young, 22, Korean, charged with assaulting a young Chinese girl, goes to trial tomorrow.

The next move in the slaying case will be made Friday, when sentence is to be passed. The defense has announced a new trial will be sought. If that move fails, appeal to the Hawaii Supreme Court, and if necessary to the Federal appellate courts will be taken.

A bill containing the provisions of the Bingham bill passed today by the United States Senate to prevent two "hung juries" from operating as an acquittal in Hawaii criminal cases already is before Gov. Lawrence P. Judd for his signature.

With it is another bill, recommended by Assistant Attorney General Seth W. Richardson, providing that judges in criminal trials may comment upon the evidence. At present judges are limited to statements upon the law.

The two measures passed final reading in the legislature Saturday. It had been reported action would be taken at Washington unless it were done locally.

Hoover Invited to Talk Before Bar Association

(Associated Press.)

Thirteen members of the executive committee of the American Bar Association yesterday invited President Hoover to address the opening session of the association's annual convention here on October 12.

Guy Thompson, of St. Louis, president of the association, said the Chief Executive had taken the invitation under advisement. The association will participate at that time in laying the corner stone for the new Supreme Court Building.

Roosevelt Man Named Connecticut Chairman

Hartford, Conn., May 2 (A.P.).—Connecticut's forces of Franklin D. Roosevelt won a victory today in the selection of William C. Fox, of New London, as chairman of the Democratic State convention May 16 and 17.

Fox, a former State senator, was chosen by an advisory committee of five members. Jouett Shouse, chairman of the party's national executive committee, was selected last month to make the keynote address.

RHODE ISLAND BACKS SMITH AS CHAMPION

Democratic State Convention Rejects Roosevelt Move by 172 to 23.

Providence, R. I., May 2 (A.P.).—Little Rhode Island's Democrats today stood by their 1928 champion, Alfred E. Smith.

Delegates to the party's State convention refused by a roll call vote of 172 to 23 to support Franklin D. Roosevelt and by a voice vote instructed its delegates to the national convention to cast the ten votes of the smallest State in the Union for Smith as the party's presidential nominee.

Like her sister State, Massachusetts, which last week supported Smith in preference to Roosevelt, Rhode Island was carried by Smith in the national election four years ago.

The fight for the votes was led by Col. Patrick Henry Quinn, who up to today was a Democratic national committeeman, and Howard J. McGrath, chairman of the State committee.

Resolution Praises Smith.

Quinn introduced a resolution praising Smith but calling for the endorsement of Roosevelt, and in so doing he said he believed he was the best qualified man in the convention to criticize Smith. He pointed out that he had supported Smith in 1920 and 1924 and was one of the prime workers in 1928.

Quinn pleaded:

"Don't go by affection but by your political judgment. I don't think Smith has any chance to carry on to success or that we have any chance to win under his leadership. We can not elect a Democratic President without New York."

Chairman McGrath took the floor and said, "Smith is looking to Rhode Island as he looks to no other part of the country for encouragement and support. We are not assembled here to jump on the band wagon of any candidate who seems to be riding on the crest of the waves."

Roosevelt Resolution Defeated.

Action then came on the resolution for indorsement of Roosevelt and it was defeated. A voice vote only was necessary on the Smith resolution and a roar swept the hall. Another resolution was then adopted directing the delegation to the national convention to act as a unit and to be governed by a majority vote of itself.

A resolution instructing the delegation to work and vote for the insertion of a plank in the national platform calling either for repeal of the eighteenth amendment or for an adequate plan for submitting the question of repeal to the voters of the individual States also was adopted.

Peter G. Gerry, former United States senator, was elected national committeeman, and State Senator Isabelle Ahearn O'Neil, of Providence, was chosen national committeewoman.

TWO MONTGOMERY MAYORS UNSEATED

Davis, in Takoma Park, and Spates, Rockville, Are Swept From Office.

Town elections in Montgomery County yesterday stole the spotlight from the Republican primaries and resulted in two upsets for the administration forces.

Both Mayors Ben G. Davis, of Takoma Park, and J. Roger Spates, of Rockville, administration supporters, were swept from office in campaigns carried out by the antiadministration forces of the county. The anti-organization leaders heretofore have left town politics alone but this year started vigorous campaigns with full tickets in the field to oppose regular administration officials.

Dr. Lewton, New Mayor.

Mayor Davis was supported by several leading citizens of the town, who pointed out that his close affiliation with county officials had resulted in many improvements for the town which otherwise would not have been possible.

In the Rockville election, Mayor Spates did not wage a very intensive campaign. His opponent, Douglas M. Blandford, polled 193 votes to his 97. The full antiadministration ticket was elected as follows: Thomas M. Anderson, 208; Edgar Reed, 179; Cooke A. Robertson, 178; Curtis L. Ward, 191; while the incumbents, who were defeated received the following votes: J. Paul Brunnett, 165; Joseph L. Claggett, 96; H. Worthington Talbott, 115.

Somerset also had a hot election battle, Mayor J. W. Stohlman winning the election with a vote of 41 over his opponent, Charles S. Moore, who polled 10 votes. Councilmen elected were: Howard J. Watkins, two years, 22 votes; A. W. Starrett, two years, 26 votes; James L. Hambleton, one year, 13 votes, while defeated candidates were George W. Bryan, O. H. Gish and August Werner.

Mayor McBain Reelected.

Mayor William McBain was reelected without opposition with a complimentary vote of 135; Councilmen George W. Marshall and G. Leslie Ward, both polling 133 votes, defeated Brawner Harding, who polled 29 votes.

Running unopposed, Richard H. Akers yesterday received 103 complimentary votes and was reelected to his third term as mayor of Garrett Park, Md.

Four members of the town council selected in the balloting were Col. J. F. Defandorf, A. L. Wells, Roy Moore and L. F. Wilkinson. Col. Defandorf and Mr. Wells were reelected to their third terms.

Glen Echo Results.

Mayor H. P. McCuen, with a vote of 76, defeated John C. Legere, 14 votes, in the Glen Echo election. Councilmen Steven C. Pratt, 85 votes, and Charles E. Boswell, 49, defeated E. D. Houghton, who polled 46 votes.

Laytonsville reelected Lewis D. Bell and Roy W. Barber as town commissioners and elected Greenberry G. Griffith to succeed H. A. Plummer.

Four members were reelected, Harry Willard, Miss Clara Price, Howard W. Spurrier, G. Robert Gray, while Dr. L. F. Brooks was elected to succeed Dr. Samuel B. Milford, who has moved away, on the board of town commissioners at Poolesville.

William P. Jones, 19 votes; Charles Musgrove, 16 votes, and O. W. Dailey, 19 votes, defeated Henry Howard, Howard Craver, Dr. C. M. Iddings and Zack P. Musgrove for the three places on the Brookeville town commissioners board.

Roosevelt's Home State To Hear Murray Speak

Hudson, N. Y., May 2 (A.P.).—Gov. W. H. (Alfalfa Bill) Murray of Oklahoma will invade the territory of his rival for the Democratic presidential nomination, Gov. Franklin D. Roosevelt of New York, this month.

The Oklahoma executive will attend the Hudson Valley Blossom Festival at Hudson on May 20 and will deliver an address that afternoon. Charles John Stevenson, of Germantown, head of the Hudson Valley Blossom Festival, received from Murray today a telegram accepting an invitation to attend and speak.

Delaware Democrats To Gather on May 24

Dover, Del., May 2 (A.P.).—The Democratic State committee today set May 24 as the date for the State convention here, at which delegates to the national convention will be elected. The primary election of delegates to the State convention will be held May 21.

Mayor Frank Collins, of Newark, offered a resolution proposing that the State committee indorse the candidacy of Gov. Franklin D. Roosevelt for President. While several members who discussed the resolution favored the governor, no vote was taken, as it was held not to be within the province of the committee to do so.

Woman Hit by Taxicab Is Treated at Hospital

Miss Elizabeth Welch, 24 years old, of 5437 Kansas avenue, is in an undetermined condition at Emergency Hospital, as the result of being struck by a taxicab in front of 2544 Seventeenth street northwest, yesterday morning.

According to police, the cab was driven by Reginald P. Fitzgerald, 32 years old, of 94-A Bates street northwest, who removed Miss Welch to the hospital, where it was found that she was suffering from a fractured collar bone and numerous lacerations about the body.

JULIUS GARFINCKEL & Co.
F STREET AT FOURTEENTH

Garfinckel Coats *are* Genuine Coats

THEY GIVE LASTING SATISFACTION

It is economy to buy one of our famous coats . . . they give the utmost in quality, style and service, and their unusual charm makes them outstanding wherever important people gather together.

New models, with and without furs, for dress and sports, including wonderful moderately priced lines. For women and misses, third and fourth floors. We invite you to see them today.

One of the Most Remarkable Diamond Values We Have Ever Offered!

Diamond & Platinum *Wedding Rings*
12 FULL-CUT
Diamonds set in Iridium Platinum. Our exclusive design.
$55
Other Diamond & Plat. Bands—$35 to $400.

DIAMOND SOLITAIRE
Absolutely perfect, finest color, large diamond center stone set in beautiful platinum ring with 8 to 12 smaller diamonds.
SPECIAL..... $200
Other Diamond Solitaires $50 to $5,000

R. Harris & Co.
F Street at 11th
Jewelers and Diamond Merchants for Over Half a Century

DEATH OF WRITER IN MIAMI CHARGED TO NOTED AIRMAN

Continued from Page 1.

attorney said. "I have taken every precaution to make certain of my charges before filing them against Lancaster."

Lancaster was placed in the county jail this afternoon while the State's attorney's office rushed work on a warrant. "This warrant is a mere formality," said Hawthorne, "and we will serve it as quickly as possible."

Mrs. Keith-Miller was released after she was questioned following the shooting and officials said they did not suspect her in the shooting. Tonight they said she was not suspected of complicity.

The first degree murder charge was taken by Lancaster in a calm manner. He insisted that Clarke killed himself. He said that he wrote the notes so that he and Mrs. Keith-Miller would not be implicated. He said that he even tried to revive Clarke sufficiently, after he had been shot, to sign the notes.

Clarke's death on April 14 mysteriously climaxed a romance between him and Mrs. Keith-Miller. Five years ago Mrs. Keith-Miller and Lancaster made a widely publicized London-to-Australia flight and had been together since then.

They came to Miami and fell upon lean days. They didn't have money to pay gas and electric bills, Mrs. Keith-Miller said, when she and Lancaster were being questioned after Clarke's death.

They met young Clarke, a journalist, and both liked him. Lancaster went off to investigate a proposed Miami-Mexico City airline venture, which Lancaster said turned out to be a plan to smuggle Chinese into Mexico by plane and was dropped.

While Lancaster was away, Clarke and Mrs. Keith-Miller began writing the story of the woman flier's life. They were working on it, saw success and money ahead, and realized they were in love. They wrote Lancaster a letter telling him of their proposed wedding.

Lancaster received the letter at St. Louis, after hearing of the romance from another source, wired them to postpone the wedding until he could arrive and act as best man.

He made a hurried trip to Miami, arriving Wednesday, April 13. The next day Clarke was dead.

Fire Razes 17 Canadian Buildings.

St. Felicien, Quebec, May 2 (A.P.).—Fire, fanned by a brisk wind, destroyed seventeen homes and stores here before volunteer fire fighters brought the flames under control early today. The fire started in a barber shop and spread through the frame buildings in the neighborhood.

LEONARD ELECTRICAL REFRIGERATORS

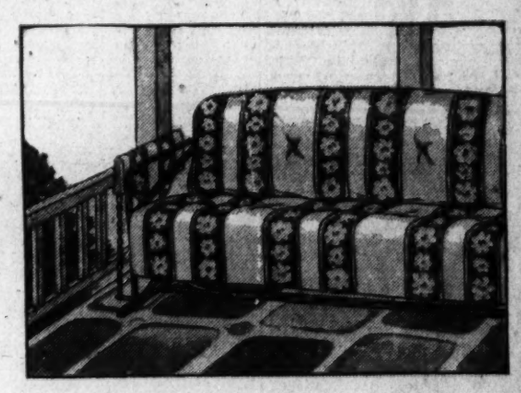

A Comfortable Glider

specially priced in the

SALE OF LIFETIME FURNITURE

A colorful Glider gives you Summer comfort like nothing else will do. Glide in the breeze and keep yourself cool on your porch when the thermometer begins to soar. Choice of 2 awning stripes. Green enamel framing... $14

Dozens of Others Shown

MAYER & CO.
Seventh Street *Bet. D and E*

DRAPERIES — LIFETIME FURNITURE — BEDDING

OPEN A CHARGE ACCOUNT
SPRING SUITS $19.50
Easy Terms—No Extra Charge
EISEMAN'S, 7th & F

Bigger and Better Funerals At Half the Usual Cost Are Done by
CHAMBERS
A Whole Funeral for as low as $75
Phone or write your Address. We will send you a beautiful catalogue of How We Do It.

DIED

BROWN—On Sunday, May 1, 1932, at his residence, 5303 Forty-first street northwest, GEORGE N., beloved husband of Emma L. Brown and beloved father of Andrew H. and Francis W. Brown.
Funeral services in All Souls' Unitarian Church, Sixteenth and Harvard streets northwest, on Wednesday, May 4, 1932, at 12 o'clock. Interment in Rock Creek Cemetery.

CASEY—Suddenly, on Saturday, April 30, 1932, at Friendship, Md., JAMES W., beloved husband of Lelia A. Casey.
Remains resting at the W. W. Chambers Co. funeral home, 1400 Chapin street northwest. Funeral services in Mount Vernon Place M. E. Church, Ninth street and Massachusetts avenue northwest, on Wednesday, May 4, at 1:30 p. m. Interment at Arlington National Cemetery.

CASEY—On Sunday, May 1, 1932, at her residence, 324 G street northeast, MARY E., beloved daughter of the late James and Catherine Casey.
Funeral from the above residence on Tuesday, May 3, at 8:30 a. m., thence to St. Aloysius Church, where mass will be offered at 9 o'clock for the repose of her soul. Relatives and friends invited. Interment Mount Olivet Cemetery.

CUSICK—On Monday, May 2, 1932, at her residence, 437 M street northwest, IRENE CATHERINE, beloved daughter of the late Patrick F. and Mary C. Cusick.
Notice of funeral later.

DE GAW—On Sunday, May 1, 1932, at Homeopathic Hospital, ELIZABETH A. DE GAW (nee Weber), wife of the late Harvey S. De Gaw and mother of Ethel A. De Gaw.
Funeral from the Perry & Walsh funeral home, 29 H street northwest, on Wednesday, May 4, at 8:30 a. m., thence to St. Martin's Church, where requiem mass will be said at 9 a. m. for the repose of her soul. Interment at Mount Olivet Cemetery. Relatives and friends invited.

DUGAN—On Sunday, May 1, 1932, at Providence Hospital, JOHN J., beloved son of John and Elizabeth Dugan.
Funeral from his late residence, 10 Baltimore street, Hyattsville, Md., on Tuesday, May 3, at 9 a. m., thence to St. Jerome's Church, Olive avenue, Hyattsville, where mass will be said at 9:30 o'clock. Interment Arlington National Cemetery. Relatives and friends invited.

FOLLIN—On Monday, May 2, 1932, at Emergency Hospital, WALTER A., beloved husband of Mina Follin.
Funeral from the W. W. Chambers Co. funeral home, 1400 Chapin street northwest, on Thursday, May 5, at 10 a. m. Services in Salem M. E. Church at Forestville, Va., at 11 o'clock. Relatives and friends are invited. Interment at the church cemetery.

FUNERAL DIRECTORS

THOS. S. SERGEON
1011 7TH ST. NW. Telephone Natl. 1090.

JAMES T. RYAN
317 PA. AVE. SE. Atlantic 1700.

WM. H. SARDO & CO.
412 B ST. NE. Phone Lincoln 0524.

ESTABLISHED 1876.
JOHN R. WRIGHT CO.
1337 10th st. nw. Phone North 0047.

J. WILLIAM LEE'S SONS
FUNERAL DIRECTORS.
CREMATORIUM
332 PA. AVE. NW. NATL. 1384 & 1385.

CHAS. S. ZURHORST
301 EAST CAPITOL ST. LINCOLN 0372.

P. J. SAFFELL
733 5th st. nw. Natl. 0537.

Frank Geier's Sons Co.
1113 SEVENTH ST. NW Telephone
Modern Chapel. NATIONAL 2473.

FUNERAL DESIGNS.

GUDE BROS. CO., Florists
1212 F STREET. National 4276.
APPROPRIATE FUNERAL DESIGNS.

Funeral Sprays, $2.50 Up
Blossom Shop, 721 13th St. NW.
Metro. 6441. We Deliver.

FLORAL TRIBUTES $3.50 Up
J. H. SMALL & SONS
Phone NORTH 7000 DUPONT CIRCLE

GEO. C. SHAFFER 900 14TH ST. NW.
Expressive Floral Emblems. Phone
Moderate prices. Open eve. & Sun. Nat. 0106

CEMETERIES

Choice Lots and Sites for Sale
ENDOWMENT FUND
ENSURING PERPETUITY
Glenwood Cemetery

MONUMENTS.

THE LARGEST SELECTION IN D. C.
MONUMENTS AND STATUARY.
Do not base the selection of the family monument on photographs shown by peddlers or agents, as you may be deceived. Reduced prices for 30 days.
JAS. R. DURITY,
Bladensburg Rd., Opp. Sears-Roebuck.

DIED

GREEN—On Sunday, May 1, 1932, NAPOLEON C., beloved husband of the late Dora Green and father of Mrs. Viola Goode.
Funeral from the residence of his brother, Julian D. Green, 928 Madison street northwest, on Wednesday, May 4, at 1 p. m. Relatives and friends are invited. Interment at Arlington National Cemetery. Services by W. W. Chambers Co.

GRIFFITH—On Sunday, May 1, 1932, MARGARET, beloved wife of Edward Griffin, of 345 Eleventh street southeast.
Funeral from the W. W. Chambers Co. Southeast branch funeral parlors, 517 Eleventh street southeast, on Wednesday, May 4, at 8:30 a. m.; thence to St. Peter's Church, Second and C streets southeast, where mass will be offered at 9 a. m. for the repose of her soul. Relatives and friends are invited. Interment at Cedar Hill Cemetery.

HENRY—On Sunday, May 1, 1932, at the Baptist Home, 3248 N street northwest, LUCY HENRY.
Services at the S. H. Hines Co. funeral home, 2901 Fourteenth street northwest, on Wednesday, May 4, at 10 a. m. Interment Oakwood Cemetery, Falls Church, Va.

HUMMER—On Sunday, May 1, 1932, at the residence of his daughter, Mrs. H. A. Lepper, Tollhouse and Baltimore roads, Seven Oaks, Silver Springs, Md., LEVI MARK, beloved husband of the late Georgianna Hummer (nee Murphy).
Funeral from his late residence on Tuesday, May 3, at 2 p. m. Interment Congressional Cemetery. Relatives and friends invited to attend.

McDONALD—On Friday, April 29, 1932, at Garfield Hospital, CHARLES E. McDONALD, jr., beloved son of Charles E. and Martha C. McDonald, aged sixteen years.
Funeral from his late residence, 3002 Twelfth street northeast, on Tuesday, May 3, at 8:30 a. m.; thence to St. Anthony's Church, Brookland, D. C., where mass will be offered at 9 a. m. for repose of his soul. Relatives and friends are invited. Interment at Rock Creek Cemetery. Services by W. W. Chambers.

McKEEVER—Suddenly, on Saturday, April 30, 1932, WILLIAM R., beloved son of the late James J. and Margaret P. McKeever.
Funeral from his late residence, 906 Aspen street northwest, on Tuesday, May 3, at 8:30 a. m. Requiem mass at the Church of the Nativity at 9 a. m. Relatives and friends invited to attend. Interment Mount Olivet Cemetery.

MURRAY—On Monday, May 2, 1932, at 7:12 a. m., at Alexandria Hospital, ENA, daughter of the late Alexander and Martha Layton Murray and aunt of Thomas Murray Wilson.
Funeral services at Christ Church, Alexandria, Va., on Wednesday, May 4, at 5 p. m.

NEWTON—On Saturday, April 30, 1932, at his residence, 15 West Kirke street, Chevy Chase, Md., Dr. SILVANUS B. NEWTON, beloved husband of Jane McC. Sands Newton, and brother of William B. Newton.
Funeral services at his late residence on Tuesday, May 3, at 1:30 p. m. Interment at Arlington Cemetery.

RICHARD—On Sunday, May 1, 1932, at the residence, 3015 Sixteenth street northeast, ANNA, widow of William Richard.
Funeral services at the Oliver B. Jenkins funeral home, 809 Tenth street northwest, on Wednesday, May 4, at 2 p. m. Interment at Prospect Hill.

DIED

SIGGERS—Suddenly, on Monday, May 2, 1932, at her residence, 3033 Sixteenth street northwest, MARCILLA B., widow of George W. Siggers and mother of Mrs. Edna S. Morse.
Funeral from the W. W. Chambers Co. funeral home, 1400 Chapin street northwest, on Tuesday, May 3, at 2:30 p. m. Relatives and friends are invited. Interment at Congressional Cemetery.

SNIFFIN—On Sunday, May 1, 1932, at 12:45 p. m., at Emergency Hospital, ELSIE MAY SNIFFIN (nee Dulin), wife of J. Dixon Sniffin.
Services at the S. H. Hines Co. funeral home, 2901 Fourteenth street northwest, on Wednesday, May 4, at 2:30 p. m. Relatives and friends invited. Interment (private) at Congressional Cemetery.

STOERMER—On Sunday, May 1, 1932, FRANK, beloved husband of Lena Stoermer (matron of Ruppert Home).
Funeral from the chapel of Thomas S. Sergeon, 1011 Seventh street northwest, on Thursday, May 5, at 2:30 p. m. Relatives and friends invited to attend. Interment at Cedar Hill Cemetery.

TINDALL—On Sunday, May 1, 1932, at Walter Reed General Hospital, WILLIAM, beloved husband of the late Helen Rand Tindall.
Funeral services at the parlors of Almus R. Speare, 1623 Connecticut avenue northwest, on Tuesday, May 3, at 5 p. m. Please omit flowers.

TINDALL—Members of Association Oldest Inhabitants are requested to attend the funeral of our late associate, Dr. WILLIAM TINDALL, from the parlors of Almus R. Speare, 1623 Connecticut avenue northwest, on Tuesday, May 3, at 5 p. m.
THEODORE W. NOYES, President.
J. ELIOT WRIGHT, Secretary.

VOLLAND—On Monday, May 2, 1932, at 4:15 a. m., ELIZABETH CLARA VOLLAND (nee Zimmerman), beloved wife of Charles O. Volland.
Funeral from her late residence, 4518 Thirteenth street northwest, on Wednesday, May 4, at 3 p. m. Relatives and friends invited to attend. Interment at Prospect Hill Cemetery.

NEW SOUTH WALES TAX OFFICES REOPEN

Premier Lang Loses Fight on Defaulted Foreign Bonds in Australia.

Sydney, New South Wales, May 2 (A.P.).—The battle between Premier J. T. Lang, of New South Wales, and the commonwealth of Australia, that threatened to stop the flow of taxes in the state, apparently came to an end today with a victory for the commonwealth.

At any rate, Premier Lang handed over the keys to the tax offices to commonwealth authorities a month after he had defied them to proceed with their policy of impounding revenue to cover the state's default in its foreign obligations.

The government was empowered to appropriate the taxes for allocation as it saw fit under the financial agreement act which was passed by the commonwealth Legislature and upheld by the high court.

Under the act the commonwealth also assumed responsibility for the obligations of Australian states, but met immediate objection from New South Wales, and increasing talk about secession.

An Exchange Telegraph dispatch today said the New South Wales had defaulted over the week-end in its foreign obligations amounting to about £88,000 (about $320,000) due in New York, and, £600,000 (about $2,190,000) due in London.

The default brought total defaulted obligations of the state government to some £3,000,000, the dispatch said, the commonwealth having remitted some necessary amounts overseas.

Like the discussion of a State's right to withdraw from the Union before the American Civil War, the conflict of states' rights and federal authority goes back almost to the conception of the federation, in Australia's case, 1901.

Premier Lang's scrap with the commonwealth brought the issue to an angry head and resulted in various threats and militant demonstrations on both sides.

Today's surrender indicates that the issue has been smoothed over, at least for the time being.

Prison Term Given Man For Defrauding State

Boise, Idaho, May 2 (A.P.).—Henry Gusman, Boise machinery dealer, convicted of defrauding the State by collecting for trucks and tractor parts that were never delivered to the highway department, was sentenced at Lewiston today to serve two and one-half years in prison and fined $5,000.

Gov. Ben C. Ross said investigation of deals involving several district offices of the highway department indicated the State had been swindled out of $250,000. Losses have been disclosed, Gov. Ross said, which ran back into the middle of the four-year administration of Gov. C. C. Moore, now United States Land Commissioner.

Auto Used by Il Duce Kills Peasant on Road

Rome, May 2 (A.P.).—Leandro Arpinati, Italian undersecretary of the interior, who drives the same racing car that Premier Mussolini uses, struck and killed a peasant on the Rome to Ostria auto strada late last night, it became known today. The peasant was walking on the thoroughfare, where pedestrian traffic is prohibited.

Signor Arpinati and his companion, Giuseppe Zanetti, president of the Italian Football Federation, were tossed out of their car. The undersecretary suffered a broken arm and Signor Zanetti's nose was broken.

Mrs. R. P. Lamont, Jr., Plays 'Sadie Thompson'

Denver, Colo., May 2 (A.P.).—Frances Kent Lamont, wife of Robert P. Lamont, jr., made her professional debut here last night as the leading woman of a local stock company.

Mrs. Lamont, daughter-in-law of the Secretary of Commerce, had been appearing in amateur performances at the Denver University Civic Theater and was offered the place as leading lady of the Denham Theater Players. She appears in the role of Sadie Thompson in "Rain."

Bus Lines Ordered To Reduce Fares

Utilities Body Also Rules End of Alexandria Transfers.

The Public Utilities Commission yesterday ordered the transfer arrangement between the buses of the Alexandria - Barcroft - Washington Rapid Transit Co. and the Capital Traction Co. at Twelfth street and Pennsylvania avenue discontinued and further ordered this line and the Alexandria-Washington and the Arlington and Fairfax bus lines to charge the same rate of fare within the District as is charged by the street cars.

The Virginia bus companies are to be permitted one stop between the north end of Highway Bridge and their Washington terminals for the convenience of patrons who desire to go to the Washington tourist camp or to Potomac Park.

The order is based on evidence submitted at a public hearing on April 13. The transfer arrangement had been carried on by the Alexandria-Barcroft-Washington bus line since the discontinuance of the Mount Vernon, Alexandria & Washington Railway, although no order to this effect had ever been issued by the commission.

Osteopath Held in Death Of Girl Is Free on Bond

Oklahoma City, May 2 (A.P.).—Dr. J. W. Eisiminger, Oklahoma City osteopath, charged with the murder of Virginia Lee Wyckoff, University of Oklahoma coed, was released on $5,000 bond today at the conclusion of a habeas corpus hearing.

Miss Wyckoff was one of the seven young women whose deaths county authorities allege resulted from illegal operations.

MAY DAY FATALITY TOTAL IN SPAIN IS 7

Strong Guard Maintained in Seville After All-Day Rioting of Radicals.

Seville, Spain, May 2 (U.P.).—Soldiers and civil guards patrolled the streets of Seville tonight after a day of rioting and sporadic fighting among Communists, Syndicalists and police.

The disturbances raised the toll of casualties throughout Spain to seven dead and more than a score injured in disturbances on May Day and today.

Three persons were killed in the Province of Adajoz yesterday during a May Day disturbance, two died in the City of Cordoba, one in the Province of Burgos and one in the Province of Albacete.

Many persons were arrested in Seville when the civil government, after a conference with the minister of interior of Madrid, declared all Syndicalist societies outlawed and ordered them closed.

Disorders quickly spread throughout the city as the Communists and Syndicalists attempted to prolong the stoppage of labor declared on May Day. Several attempts were made to burn tram cars and a civilian and a soldier were wounded by sunfire when a truck carrying food supplies was attacked in the Feria quarter.

Gunmen fired from the rooftops on civil guards and police and there was intense shooting in the Trinity quarter, where four persons were seriously hurt. Later soldiers rode on all tram cars and reinforcements were sent to the centers of disturbance.

VARIETY OF CHARGES IN 35 INDICTMENTS

District Grand Jury's True Bills Are Reported to Justice Proctor.

Thirty-five indictments were returned to the court of Justice James M. Proctor yesterday by the District grand jury. The charges in them ranged from nonsupport of minor children to robbery and assault.

Those indicted are: Melvin Lee Tippett, Thomas Laurie Jamieson and Selden G. O'Brian, nonsupport; Stanley Johnson, Earl Owens and Sylvester Gordon, joy riding; James Marcellus Coates, William Beall, Walter Turk, Joseph Warren Wilkinson, Charles Sinclair, Robert Phillip Burgess, Joseph Reid, Harry A. West and Robert Jackson, housebreaking and larceny.

Elzear J. Howder, William Elson Brown, Floyd Willis and Raymond Smith Cotton, robbery; Harry Wells, Lewis Harry Wilson, James Metz, Thomas Jefferson Buchanan and James Henry White, assault with a dangerous weapon; Cornelius Gross and William Johnson, robbery and assault with a dangerous weapon; John Roy Berg, assault with intent to commit carnal knowledge, and carnal knowelge.

Ralph Green and Andrew Stanfield, smoke screen; Ralph Green, Andrew Stanfield, Lester Carter, Raymond Moten, William Harris, John Lloyd Marshall, George Tinney, Luigi Dickviara and Harry Edgar Klapp, national prohibition act; Clarence A. Wright and Lettie King Hickman, abortion; Percy Clinton Jones, Joseph Harry Linkins, John Aloysius Mahoney, Herman Edward Roach, George D. Craig, Fred Fillah, Joseph D. Ruppel and Clifford Voorhees, violation of the gambling laws.

Gov. Rolph Will Return Bible Taken From Hotel

Sacramento, May 2 (A.P.).—A Richmond, Va., hotel is shy at least one Gideon Bible, which Gov. James Rolph, jr., of California, found in his traveling bag today. He will return it.

Gov. Rolph returned from a convention of governors in Richmond and opened the bag in his office today. He lifted out three books and stared in astonishment at a black one with gold lettering and red edges.

"Goodness sake," he muttered, "I seem to have picked up a Gideon Bible somewhere."

Rolph grinned a bit, scratched his head and decided the Bible should be returned to the John Marshall Hotel in Richmond, with apologies.

World Religious Group Plans Conference Here

Biarcliff, N. Y., May 2 (A.P.).—The First Century Christian Fellowship, world-wide religious group, will hold a house party in Washington, D. C., from May 13 to 20 to discuss the problems of Government, it was announced today.

The Rev. Frank N. D. Buchanan, founder of the fellowship, said Harvey S. Firestone, rubber manufacturer and close friend of Henry Ford, would be among the leaders.

MARCH OF JOBLESS GUARDED IN BOSTON

Delegation at State House Demands Radical Relief for Distressed.

Boston, May 2 (A.P.).—Approximately 500 unemployed demonstrators accompanied by several thousand sympathizers and curious Bostonians marched to the heavily guarded statehouse today.

Scores of Boston and State police and statehouse guards stood about the capitol.

The marchers, who had come over the road from several sections of the State, held a mass meeting on Boston Common before a delegation of nine of their number was escorted into the statehouse and conferred with President Gaspar C. Bacon, of the State Senate. They asked that a special session of the Legislature be called to hear the complaints of the marchers.

They had prepared resolutions to be given Gov. Ely, asking unemployment insurance at the expense of the employers and State government; immediate relief at the rate of $15 a week, to be paid pending the passage of the insurance legislation, this money to be secured by reducing the salaries of all State officials to $2,000 a year; by transferring all funds now used for military and police purposes, and by suspending payment of State debts to bankers, &c.; a State construction program to include the tearing down of all slum dwellings and replacing them with decent homes, to be rented at low cost and entirely free to unemployed.

Now—a new service to our customers

In response to an increasing demand for refrigerators scientifically designed to increase the refrigerating value and the economy of ice, the American Ice Company has added an important extension of its service to its customers. A complete line of modern, well-insulated refrigerators, for both home and commercial use, in a large range of ice capacities, is now offered to the public. These refrigerators are certified as to performance by the American Ice Company, and are offered at prices which set a new standard of dollar value in refrigeration.

Ask your American route man where these refrigerators can be inspected, or call District 6240.

COAL American ICE Company OIL

MAY 12 Europa TO ENGLAND FRANCE · GERMANY

Rates lower than ever IN FIRST · SECOND · TOURIST · THIRD CLASS

The BREMEN, May 21 · The EUROPA, May 28

NORTH GERMAN LLOYD

57 Broadway, New York City, New York, or your local agent.

DO YOU INHALE?

Why is this vital question so much avoided by other cigarettes?

EVER since Lucky Strike created that special process for purifying fine tobacco and told the full facts about cigarette smoking—*the industry has been in an uproar.* For Lucky Strike has dared to mention things that were considered "taboo" in the cigarette trade.

You may have noticed a striking avoidance generally of the word "inhale" in cigarette advertising. Why? Goodness only knows! For everybody inhales—knowingly or unknowingly! *Every* smoker breathes in some part of the smoke he or she draws out of a cigarette.

That's why it's all-important to be certain that your cigarette smoke is pure and clean—to be sure you don't *inhale* certain impurities.

Do you inhale? Lucky Strike *has dared* to raise this vital question—for it gives you the protection you want... because certain impurities concealed in even the finest, mildest tobacco leaves are removed by Luckies' famous purifying process. Luckies created that process. Only Luckies have it!

"It's toasted"

Your Throat Protection—against irritation—against cough

O. K. AMERICA
TUNE IN ON LUCKY STRIKE—60 modern minutes with the world's finest dance orchestras, and famous Lucky Strike news features, every Tuesday, Thursday and Saturday evening over N. B. C. networks.

Copr., 1932, The American Tobacco Co.

VIA CANADA AND THE "INSIDE PASSAGE"

Alaska

Combine your trip to the Pacific Coast with this 10-day Alaskan Cruise. See giant peaks and glistening glaciers from your deck chair. Visit Indian villages and Skagway where the "Trail of '98" begins... Choice of routes West, one way via Toronto, if desired. Stop at this office for details.

$206.50 INCLUDES ALL-EXPENSE AT SEA AND ROUND TRIP FARE TO THE WEST COAST.
30-Day Limit
(*One way through California, if desired,* at no extra fare.)

GEO. L. BRYSON
Room 220, Shoreham Bldg.
15th and H sts. nw.
Washington, D. C.
Tel. National 2333

CANADIAN NATIONAL
The Largest Railway System in America

METHODISTS VOTE SHORTER CONCLAVE

Rules of Procedure Changed to Effect Both Economy and Dispatch.

Atlantic City, N. J., May 2 (A.P.).—With the avowed intention of "finding an answer to give to the world" for its spiritual and temporal troubles, the general conference of the Methodist Episcopal Church opened its quadrennial convention today.

Rules of conference procedure were changed with the view to effecting both economy and dispatch. The Episcopal power to appoint the committee on judiciary, one of the most important in the church, was sustained by vote.

The attempt to have the committee designated by local conference action was unsuccessful and delegates were inclined to regard the decision as a vote of confidence in the bishops as well as a step toward speeding up the deliberations of the conference.

Shorter Session Forecast.

Both this vote and the procedure changes, denomination leaders hope, will expedite business and effect economy by shortening the conference from the month originally planned to three weeks.

The initial session was devoted entirely to organization and setting up of the conference machinery. It was followed by a series of committee meetings to prepare for deliberations on the number of memorials already filed with the conference for action and legislation.

The Rev. Dr. John M. Arters, of Bangor, Me., was reelected unanimously to the important position of general secretary. Dr. Arters, who was first elected to the post four years ago to succeed Raymond J. Wade when he was elevated to the bishopric, had been an assistant secretary since 1916.

Washingtonian Named.

Dr. Arters named fifteen assistant secretaries, including the Rev. Harry W. Burgan, Washington, D. C.; the Rev. Stanley E. Granum, Cleveland; the Rev. Edgar R. Heckman, Carlisle, Pa.; the Rev. Dr. Adams J. Loeppert, Chicago; Robert B. Spencer, Fort Morgan, Colo.; the Rev. Asa J. Kestle, Cincinnati; the Rev. Dr. Frank T. Enderis, Covington, Ky.; Miss S. Irene Gordon, Helena, Mont., and John R. Wooton, Fremont, Mich.

Thrty-six bishops participated in the service which preceded the opening session. The 860 delegates from the United States and 40 foreign nations assisted at the opening communion service.

Only two of the bishops were absent. Bishop W. F. Oldham, of Columbus, Ohio, was kept away by illness, and the infirmities of age prevented Bishop Earl Cranston, a Civil War veteran of New Richmond, Ohio, from attending.

Foreign Bishops Report.

The first of a series of episcopal reports was presented at the night session, when bishops from four foreign fields described the quadrennial activities of Methodism in their areas. These bishops were Chih Ping Wang, of Foochow, China; George Miller, of Buenos Aires; J. C. Baker, of Korea and Japan, and John Gowdy, also of Foochow.

All four bishops told the conference that economic conditions and world-wide unrest have seriously hampered missionary activities, but stressed the encouraging fact that temporal adversity had been responsible for large spiritual gains.

Bishop Baker reported the establishment of the Central Conference of the Korean Methodist Church, the newest member of the conference family.

Both Chinese bishops stated that the perennial civil war in their episcopates had impeded the spread of the church and that their schools were suffering under severe governmental restriction.

JAPAN SEEKS TO BAR AIRCRAFT CARRIERS

Continued from Page 1.

ously pressed the point until the present communication to one of the technical departments of the conference.

The communication branded the carrying of airplanes on warships as the maintenance of most aggressive weapons, which are terribly efficacious against the defense weapons of any nation and extremely threatening to civilian populations.

The Japanese asserted that the purpose of carriers is to transport planes over long distances in order to attack on enemy soil rather than to defend their own territory.

"The effect of bombarding the enemy coast with gunfire is insignificant compared to the terrible effect of airplanes carried by ship," the communication said.

Bridge Expert to Tell Press Club How to Play

As a preliminary feature of the National Press Club bridge tournament which is to be held on May 19, 20 and 24, Mrs. Nancy Munce, contract bridge specialist, will deliver an instruction lecture tomorrow evening in the club auditorium. Mrs. Munce will discuss the methods and movement of duplicate and tournament playing, as well as bidding.

The lecture will be free to members of the club and their invited women friends. On the three nights of the tournament women may dine in main dining room of the club.

SHAPESPEARE GROUP PRESENT "PERICLES"

Post Staff Photo.

A group of players from the Shakespeare Society of Washington who appeared at Corcoran Art Gallery last night in four scenes from "Pericles." Left to right, seated—Mrs. Magdalene B. Musgiller, Mrs. Jane E. Taylor, H. R. Baukhage and Miss Kate Tomlinson. Left to right, standing—Miss Dorothy Lawrence, Miss Ether Marshman, Orrin Elliott, Mrs. Kitty Foote and Richard T. Kreuzburg. Mr. Baukhage played Pericles and Miss Tomlinson, Marina.

SPLITTING OF ATOMS DISCOUNTED IN U. S.

Chicago Scientists Believe Reports From London Were Incorrect.

Chicago, May 2 (A.P.).—Chicago scientists today expressed the belief that reports from London were incorrect in stating two scientists there had split atoms of hydrogen producing atoms of helium.

Prof. A. J. Dempster, of the University of Chicago, worked with one of the London scientists, Dr. J. D. Cockroft, two years ago. He said today that what probably occurred was that some lighter element was bombarded with atomic hydrogen and helium was thus produced. He described it as a "very interesting report," but said it appeared to him the published accounts were incorrect.

Dr. W. S. Huxford, assistant professor of physics at Northwestern University, said "They might have broken up molecular hydrogen into atomic hydrogen, which in turn might have formed some helium. But there can be no scientific veracity in the statement that an atom of hydrogen will split into an atom of helium."

(Associated Press.)

Henry D. Hubbard, physicist at the Bureau of Standards, said yesterday the announcement that two London scientists had split the atom might mean they have reproduced upon a small scale the action that gives the sun energy.

"If Lord Rutherford's associates have produced helium from hydrogen, as seems to be hinted at, with a release of energy of the magnitude reported, they have produced a reaction which is explained as the only adequate source of the energy of the sun," he said.

"The statement that Rutherford has announced a breakdown of the atom is too incomplete, to judge fully of its novelty and importance. If the statement merely announces the breakdown of the nucleus of an atom, this is not news."

OTIS SMITH UPHELD BY SUPREME COURT

Continued from Page 1.

Senate the power to make its own rules, and it is not the function of the court to say that another rule would be better. A rule designed to insure due deliberation in the performance of the vital functions of advising and consenting to nominations for public office, moreover, should receive from the court the most sympathetic consideration."

In a voluminous review of the questions at issue, however, the court reached the conclusion that the President, having received notice of the confirmation of the nomination, had acted within his authority in making the appointment and that Chairman Smith, having been duly commissioned, the matter had passed beyond the control of the Senate.

George Wharton Pepper, former Pennsylvania senator, carried on the legal battle for Smith.

Conscientious Objectors' Bill Blocked in Senate

(Associated Press.)

An unfavorable report on the bill of Senator Cutting (Republican), New Mexico, to permit naturalization of alien conscientious objectors was made to the Senate immigration committee yesterday by a subcommittee. The committee postponed action.

Senator Reed (Republican), Pennsylvania, the chairman, and Senator Patterson (Republican), Missouri, and Senator Coolidge (Democrat), Massachusetts, signed the subcommittee report which held the question of alien objectors was different from native-born objectors.

Atom-Splitting Orgies May Now Become Rage

—By JOHN J. DALY—

IN the scientific laboratories of the world a man who hoards atoms is known as an atom miser.

Up to this time there was a reason for this practice, since the atom was the last bit of nature that had not been conquered by science, and the scientists were bent on smashing it. So they saved all the atoms they could find and went to work.

Now, according to Lord Rutherford, one of the world's foremost scientists, broadcasting from London, two young Cambridge physicists have achieved the greatest goal of all scientific research.

What have they done? They have split an atom.

No matter that it took two men to do it, the atom has been split.

* * * *

TO the ordinary lay mind, not fully comprehending the nature of the atom—the smallest particle of an element that can exist—all this may seem like just so much poppycock.

Well, it is not poppycock. Atomism, in philosophy, is the doctrine that the universe is composed of simple, minute, indivisible particles, or atoms.

If that is the truth, and scientists are now about to enter upon an atom-splitting orgy it is easily seen where—and almost when—the world will come to an end.

Two old scientists meeting, say, on the Champs Elysees, would naturally greet each other, ordinarily, "Let's go to the Cafe de la Paix and split a bottle of champagne."

* * * *

THE association of ideas, entering their minds, they would end up, undoubtedly, by splitting atoms—and, if they just get hold of the right atom, poof! goes the world.

The infinitive splitters have been the cause of great controversy, not to say grief, in the world of literature and belles-lettres; but the world has at least been safe from democracy under their reign. A real menace, which threatens not only literature and art, but all the world, arises with the advent of the atom-splitters.

If these scientists would only let nature alone, 'twould be a grand day for the common, ordinary people who inhabit the earth and who are not bothered one iota by atoms, though occasionally some of them resort to atomizers.

Civilization Jails Man Who Fled It

Miner Who Retreated to Cave Is Caught Fishing Without License.

Benton, Ill., May 2 (A.P.).—George Survel, 42, coal miner, of Zeigler, who disappeared two years ago and was found Saturday by Game Warden Andy Goodwin leading a primitive existence in a cave, today was under sentence of fifteen days in jail for fishing without a license. When sentenced Survel said, "I'll soon be back in the wide open spaces."

Survel wore the remains of what had once been a shirt and a pair of overalls. A hole over which were some iron bars afforded a cooking place. His bed, in the cave on a bank of Big Muddy River, consisted of several sacks of leaves thrown back in a dark corner.

"I became disgusted with mining conditions," Survel said at the county jail, "and decided to get away from civilization and chose the cave for a home. The only person I saw was an occasional hunter or fisherman who chanced to come that way."

Survel lived on roots, wild fruits, muskrats, dandelions, wild onions and sometimes fish. He was in perfect health.

Noted Singer Dies; Believed Suicide

Victim in Berlin Thought to Be Lucille Chalfont, Once U. S. Star.

Berlin, May 2 (A.P.).—A woman found dead, apparently of poison, in a Berlin rooming house last Friday was tentatively identified by police today as Lucille Chalfont, an American, who also was known as Annie Lind.

It was learned that the woman had been at the rooming house for a month and apparently was at the end of her resources. She had burned a number of papers in a stove, thus adding to the difficulty of identification.

New York, May 2 (A.P.).—Lucille Chalfont, who was found dead Friday in a Berlin rooming house, was identified here as a descendant of Jenny Lind, a native of Pueblo, Colo. She was famed as a singler after she made her debut with Kolb and Dill in "The High Cost of Loving."

She had the lead singing role in 1922 in the "Greenwich Village Follies," gave several concert recitals and in 1926 received an ovation in Paris as Golda in "Rigoletto."

DEGRADED HAWAII SPEAKS

Word comes from Honolulu that the most fiendish of all men, those who assault womanhood, those who destroy the purity and sanctity of the home, are to have control of our Islands in the Pacific. For that is what the verdict against the Fortescue-Massie family and their loyal friends means.

Forty women have been attacked in Honolulu during the past year. Convictions have been negligible and thus added encouragement is given to those whose degraded souls permit them to carry on this fiendish practice.

Justice? Yes, there was justice for the fiend who assaulted an American girl, but no justice for decency and purity and the sanctity of the home.

Gangsters and racketeers dominate most of our cities in America and violators of pure women seem now to dominate in Hawaii.

When will all this be stopped? Will Washington close its eyes to this outrage, as it has to so many of our bad laws, or will we now give control of the Islands to a Naval Commission, as should be done? For the security of our country and for the security of what is dearest to our homes and our womanhood, Congress must act at once.

Copy of editorial appearing in the Paul Block Newspapers

Paul Block
PUBLISHER.

DARN THOSE SOCKS

That's exactly what they need. You look at them and wonder what to do about it. You have been too busy with a hundred and one things and couldn't get to it. If only some one could relieve you of the job!

There are many fine women who would be glad to do that job for you on a reasonable basis. They need work to help support some person dependent upon them. Some are widows. Some have husbands out of work. Some are single women who always supported themselves and want to continue to do so. They don't want charity. They are eager to work.

Why not have one of these worthy women do that darning—perhaps some mending—for you? It will make you happy and bring a bit of sunshine in the life of a woman eager to make herself useful and remain self-supporting.

JAPANESE IS SLAIN BY CHINESE SNIPERS

Conferees Expected to Sign Truce Agreement Today in Shanghai.

Shanghai, May 2 (A.P.).—Almost on the eve of a final Sino-Japanese armistice in the Shanghai area the Japanese authorities today reported Chinese snipers had slain one of their Chapei sentries and captured another.

Four hundred bluejackets were sent ashore to search the native quarters for the missing sentry. The body of his comrade was found when relief arrived to take over the post.

Chinese authorities announced today that the armistice conference will be resumed at 10 a. m. tomorrow, when it was expected that the conferees would initial an agreement formally ending the conflict.

The peace terms were not made known, but it was understood the Japanese would agree to withdraw toward the International Settlement, and the Chinese would remain where they were in a wide circle about the city.

Meanwhile, Japanese authorities were still rounding up members of the Korean colony here in their investigation of last week's bombing, when Japan's five highest officials in China were wounded, one fatally.

The other four were reported progressing favorably toward recovery. Kawabata, president of the Japanese Residents Association here, succumbed to his wounds.

Mrs. C. H. Sabin's Son Is Sued for Divorce

Reno, Nev., May 2 (A.P.).—Mrs. Elizabeth Shelvin Smith, New York society matron and daughter of the late Thomas Shelvin, who was a famous football player at Yale, charged extreme cruelty in filing suit here today to divorce Paul Morton Smith. Mr. Smith is the son of Mrs. Charles H. Sabin, prominent antiprohibitionist, by a former marriage to J. Hopkins Smith, jr.

Mr. Smith and Miss Shelvin eloped and were married at Greenwich, Conn., April 18, 1928. They have two children—Shirley, 2, and Paul, jr., aged 5 months. The court was asked to approve an agreement settling property rights and custody of the children. Details of the agreement were not revealed.

Coolidge Catches Dozen Large Trout.

Hartford, Conn., May 2 (A.P.).—Former President Calvin Coolidge today caught a dozen trout of more than a pound each, as well as several too small to keep, on his second trip this year to the private stream of former Senator George P. McLean, in Simsbury.

MANCHURIA FIGHTS CLAIM HEAVY TOLL

Japanese Kill Many Rebels in Tungliao; Three Other Spots Also Involved.

Tokyo, May 2 (A.P.).—A new trouble spot appeared in Manchuria over the week-end, as various press dispatches told of fighting in Fengtien, the southernmost province, and next-door neighbor to Mongolia.

Japanese military reports said their troops clashed with rebels at Tungliao (Paiyantala), a railway junction point about 100 miles west of Changchun, the Manchukuo capital, killing several hundred rebels. Japanese losses were placed at six dead and sixteen wounded.

Previous Renco (Japanese) News Agency dispatches said a force of 9,000 rebels was operating along the border west of Tungliao, and had been opposed by Mongolian troops loyal to the Manchukuo government.

Meanwhile, difficulties flared anew in three spots in eastern Kirin province, the province which borders on both Korea and Soviet Russia.

A Mukden dispatch from a Japanese correspondent said a force of Chinese irregulars had occupied the railway junction point—Tunghua—about 80 miles west of Kirin, and had killed eight Japanese residents.

Gen. Jiro Tamon's division was reported en route as fast as possible to relieve the situation at Tunghua, after a short rest period at Liaoyang.

The area to the north and east around Harbin was also giving trouble. The Japanese claimed victory over 3,000 Chinese irregulars near Wukimiho, after two bridges had been burned out on the Chinese Eastern Railway by the rebels.

Further north Gen. Nakamura's Japanese "Armada," which has been traveling down the Sungari River on boats, reached Fangchung en route to the Wukimiho trouble spot and clashed with rebels there. The outcome of the engagement was not immediately apparent.

Ile de France Carries Girl, 17, as Stowaway

New York, May 2 (A.P.).—The liner Ile de France, which arrived recently with a bogus Russian grand duke as a stowaway, was on its return voyage to France today, this time with a woman stowaway on board.

The French Line offices received a wireless from the ship saying that 17-year-old Ada de Smitt had been discovered on board. The message came as the girl's father, an unemployed diamond cutter, was in the line's offices inquiring if any word had been received of his daughter, whom he had not seen since she went to see a friend off on the liner Saturday.

An irresistible opportunity to choose from a veritable fashion show of the season's reigning modes!

Fur-trimmed **Coats** / Fur and Untrimmed **Suits** — **1/4 OFF** Original Prices

With the season just starting this event presents startling values.

Charge purchases accepted! *All sales final.*

Erlebacher
TWELVE-TEN TWELVE-TWELVE F STREET

EXTENSION TELEPHONES are a great cure for that tired feeling. Why walk to talk—when extensions bring the calls to you no matter where you are for just a few cents a day.

In Washington you can have an extension telephone in your home for less than three cents a day

The Chesapeake and Potomac Telephone Company (Bell System) MEtropolitan 9900

HEAT YOUR HOUSE WITH OIL FOR LESS MONEY!

By installing a Petro-Nokol Oil Burner tomorrow

1. ON PUBLIC SERVICE PLAN
Small monthly payments including service for as long as five years.

2. OR FALL PAYMENT PLAN
$25 down and nothing more until next Fall. Two years to pay balance.

Every day you deprive your family of oil heat...is a sacrifice! For the very money that you are now spending to keep your house comfortable, will more than pay for your Petro-Nokol. Not only in the saving in fuel cost...but in all the extras that must be counted in your heating bill. For the cost of your present fuel is not the complete cost of heating your home!

RADIANT HEAT SAVES MONEY

Petro-Nokol users commonly heat their homes for as much as one-third less than formerly. It's the radiant flame that saves you money. For penetrating, radiant heat is the ideal form of heat. The same intense heat you feel from the summer sun. Just pure heat rays. No smoke. No odor. No sound.

Your own boiler was designed to take advantage of radiant heat. Nearly 50% of all the heat your boiler absorbs should be radiant heat energy just from the brilliant, luminous flame itself. That's why Petro-Nokol's radiant flame saves on oil. This is in addition to the normal heat energy absorbed from the hot gases of the flame "scrubbing" all the interior surface of your boiler. And with this radiant flame right at the grate level, where it belongs . . . it cuts fuel costs even lower.

PETRO-NOKOL OIL HEAT IS CLEAN

With Petro-Nokol Oil Heat you save the cost of a furnace man or your own labor. The cost of ash removal. Its cleanliness reduces the cost of house cleaning, dry cleaning and redecorating. It prevents waste of overheating . . . the danger of underheating. And by conditioning the air you breathe, and maintaining uniform heat, it helps reduce doctor bills.

PLENTY OF HOT WATER

While you are heating your house for less money, save on the cost of domestic hot water, too. For at a lower cost than with any other automatic system you can have all the hot water you want . . . for kitchen and bath . . . summer and winter. A special heating element provided by Petro-Nokol makes the oil burner supply the hot water automatically.

PETRO-NOKOL OIL BURNERS completely installed with tank are at the lowest prices in history

PETRO-NOKOL
OIL BURNERS

M'f'd by Petroleum Heat & Power Co. World's oldest and largest oil heating organization

AUTOMATIC HEATING CORP.
1719 Conn. Ave. **NOrth 0627**

(Copyright, 1932, P. H. & P. Co.)

BE THRIFTY...MAIL THIS TODAY
AUTOMATIC HEATING CORP.,
1719 Conn. Ave.
Please send me full details of yours
☐ Public Service Plan ☐ Fall Payment Plan
Name_____
Home Address_____
City_____ State_____

The Washington Post.

THE WASHINGTON POST CO.
Washington, D. C.
EDWARD B. McLEAN,
President and Publisher.

MEMBER OF THE ASSOCIATED PRESS.

The Washington Post is a member of the Associated Press, receiving the complete service of the world's greatest news-gathering organization.

The Associated Press is exclusively entitled to the use for republication of all news dispatches credited to it or not otherwise credited in this paper, and also the local news published herein.

TERMS OF SUBSCRIPTION.
Delivered by Carrier in Washington.

Daily, Sunday included, one year	$8.40
Daily, Sunday excepted, one year	6.00
Sunday only, one year	2.60
Daily, Sunday included, one month	.70
Daily, Sunday excepted, one month	.50
Sunday only, one month (with four Sundays)	.20
Sunday only, one month (with five Sundays)	.25

BY MAIL, PAYABLE IN ADVANCE.

Maryland and Virginia.

Daily and Sunday.		Sunday Only.		Daily and Sunday.	
One year	$10.00	One year	$4.00	One year	$12.00
Six months	5.00	Six months	2.00	Six months	6.00
One month	.85	One month	.40	One month	1.00

ALL OTHER STATES.
(Mexico and Canada, Incl.)

Daily and Sunday.		Sunday Only.		Daily Only.	
One year	$12.00	One year	$5.00	One year	$8.00
Six months	6.00	Six months	2.50	Six months	4.00
One month	1.00	One month	.50	One month	.75

All Subscriptions by Mail Payable in Advance.

New subscriptions for The Post or renewals will not be accepted unless payment accompanies the order. Remittance should be made by draft, checks, postoffice orders, registered letters or express orders, payable to The Washington Post.

Entered at the Postoffice, Washington, D. C., as second-class mail matter.

National Advertising Representative—PAUL BLOCK and Associates. Park-Lexington Building, New York; Palmolive Building, Chicago; Little Building, Boston; General Motors Building, Detroit; Guarantee Trust Building, Philadelphia; Russ Building, San Francisco; 236 South Hill St., Los Angeles.

Tuesday, May 3, 1932.

AN ECONOMY TEST.

Extravagant appropriations for veterans' relief will be under fire in the House today as consideration of the economy bill is resumed. In many respects this is the most controversial part of the economy program. It will bring the House to an actual showdown on the question of squandering the taxpayers' money for vote-getting purposes.

The issue is not whether disabled and needy veterans should be neglected by the Government, but whether able-bodied men who never saw the battle front, who suffered no injuries because of military service and who are not in need shall continue to receive charity from taxpayers. In every amendment that the economy committee has offered to the existing law, the welfare of the disabled has been carefully guarded. The committee applied the knife only to surplus fat. Its program would save taxpayers nearly $50,000,000 without doing injustice to any veteran.

One of the most important amendments is designed primarily to iron out inequalities in the allowances to veterans. At present if a Civil War veteran is admitted to a national home, his pension is reduced to $25. Under the same circumstances a Spanish-American War veteran is reduced to $50. But a World War veteran may enter a home and live at the expense of the Government while continuing to draw his full allowance. In some cases there is actually an increase in his allowance when the Government begins furnishing him all the necessities of life.

This inequality of treatment is not confined to veterans of different wars. It applies as between veterans of the World War who live in Government institutions and those who do not. Why should a person who is given free board, lodging and all necessary treatment draw the same allowance as one who supports himself? For the benefit of veterans themselves these inequalities ought to be adjusted.

The economy bill would reduce the allowance to all veterans in Federal institutions to $20 per month. If they have dependents, the balance would be paid to them. If not, it would revert to the Government. Enactment of this provision would be justified if for no other reason than its tendency to discourage able-bodied veterans from spending the rest of their lives in national homes.

Another amendment would forbid the payment of pensions and allowances to single veterans with incomes of more than $1,500 and married veterans with incomes of more than $3,500, with an additional exemption of $400 for each dependent. This section would not apply to veterans over 65 years of age; to those injured in the service; to veterans permanently disabled as a result of service-connected disease or injury; to widows of veterans who died in active service, nor to those who served in the zone of hostilities, whether they were injured or not. These exemptions are so broad that there seems to be no possibility of denying benefits to any veteran who is actually entitled to them.

Distant relatives would not be allowed to inherit large estates built up by Government benefits to incompetent ex-service men. Liberal presumptions of disability while in the military or naval service, under which several thousand emergency officers are reported to be obtaining unreasonable compensation, would be abolished. Excessive retroactive awards would be forbidden to prevent unscrupulous persons from presenting claims many years after the disability is alleged to have taken place, when evidence is difficult to obtain. Soldiers recruited after the war was over would be prevented from obtaining benefits as veterans of the World War.

This bill represents a minimum of economy that can be effected by eliminating useless and detrimental expenditures from the $1,000,000,000 allowance to veterans. It will put members of the House to a severe test. They can not vote against these common sense readjustments without openly flaunting economy in the interests of an organized lobby. Congressmen ought to realize in voting upon these measures that taxpayers and disabled veterans (whose welfare is jeopardized when lavish doles are voted to former soldiers not entitled to them) will carefully scan the roll call. The foe of economy will occupy a very uncomfortable position next November.

CAPONE AND HIS JUDGE.

A review of Al Capone's conviction for income tax frauds having been denied by the United States Supreme Court, it may be assumed that this miscreant will soon be immured in Leavenworth penitentiary to serve his term of eleven years.

The many escapes from justice on the part of Al Capone, and the turnings and twistings of legal technicalities in his behalf, up to this hour, have done much to increase public contempt for law. Capone has been made the idol of lawbreakers. The prison authorities at Chicago seemed to stand in awe of him. He was permitted to receive newspaper interviewers, who blazoned forth his insulting proposal to treat with the law as an equal—that is, he offered to recover the Lindbergh child in exchange for his own liberty. It could have been inferred that the Lindbergh child was kidnaped as a means of compelling the law to release Capone in order to avert the murder of the child.

The public will not be reassured in this case until the gates of Leavenworth clang shut upon Capone. In the meantime the judge who had the courage to sentence him to prison is subjected to the humiliation of a Senate "investigation," instead of being promptly confirmed for a higher place, to which the President nominated him in recognition of his integrity and courage. In delaying the confirmation of Judge Wilkerson the Senate committee encourages the gangsters of the entire country. They still hope that, even if Capone should go to the penitentiary, the Senate will punish all judges who dare to penalize gangsters of such caliber.

THE SENATE SETBACK.

The Supreme Court puts the Senate in its place in the matter of the confirmation of George Otis Smith as a member of the Federal Power Commission. Mr. Smith had been confirmed by the Senate and the President had been officially notified of its action. The appointee was thereupon commissioned and he entered upon his duties. Then a few members of the Senate became incensed because the new commission discharged certain employes, and a motion to reconsider Smith's confirmation was passed. The President was asked to return the notification of Smith's confirmation. He advised the Senate that Smith had been commissioned and had taken office and would not be removed. The Senate then brought quo warranto proceedings in the District Supreme Court. That court held that Smith had been duly confirmed, and the Supreme Court now affirms this judgment.

The senators who attempted to dictate to the President in this matter relied upon the Senate rule which permits reconsideration of a confirmation within two executive days after the vote. It was alleged that the President should be bound by this rule of the Senate. But the court held that the President, having received official notification of confirmation, was right in issuing the commission.

The public is the loser, as usual, in this foolish and petulant gesture of the Senate. A high-priced lawyer will collect fees at the public expense. It may be worth something, however, if the rebuke thus administered will cause the Senate to turn thumbs down upon members who have the effrontery to use its machinery for the feeding of personal grudges.

FALLING PRICES.

Students of present economic conditions are centering their attention upon commodity price levels. The collapse of prices since 1929 has been the most drastic that the country has ever experienced. The list of commodities which have recently reached a lower price level than ever before in American history includes wheat, copper, zinc, silver, silk, rubber, sugar, hides, cocoa and petroleum.

The effects of this price shrinkage would not be so severe if the decline were proportionate for all commodities. Raw materials have suffered most. In comparison finished products and wages have held up remarkably well. Frederick C. Mills, of the National Bureau of Economic Research, says that "the inequalities which have developed among the prices of the different classes of commodities during this period exceed any of which we have record during previous periods of price decline." For example, an index of farm prices shows a decline to 55 per cent below the 1926 average. On the other hand, prices paid by the farmer for commodities have fallen off only 23 per cent below the 1926 average. It is not difficult to see that the farmer is in desperate straits because of lost purchasing power.

In its monthly survey of economic conditions the National City Bank prints a table of 23 raw commodity prices, showing an average decline of 61 per cent. Finished manufactures have not been reduced half that much. On the face of this situation it appears that manufacturers ought to be reaping large profits. But a glance at corporate earnings for the first quarter of this year is sufficient to uproot that idea. Most factories are not earning reasonable profits because their sales have been drastically cut, and the advantages of mass production have therefore disappeared. The continued falling of commodity prices seems to bear down heavily upon every one. Debtors are especially hard hit.

Two possible sources of recovery from this situation are seen by economists. Either finished products must be reduced in price to correspond with the shrunken raw material prices and wages must be universally reduced, or there must be a rise in commodity prices. Wage cuts and further price reductions would mean continued liquidation and would be a very uncertain means of reestablishing an equilibrium. The only satisfactory remedy seems to be a reversal of the price trend, which will tend to restore a balance of purchasing power and to bring business out of its stagnation. Practical business men, financiers and economists no longer doubt that the Federal Reserve Board is on the right track in its effort to expand credit and cause an upward movement of prices.

A professor suggests international control of railroads. They do not have troubles enough under purely national control.

As a student of economics becomes expert he is gradually enabled to talk in a language that no other expert can understand.

Dividend: An obsolete word used by the ancients to describe distributions of what were called "profits" in business operations.

The French people take two elections to choose a chamber of deputies. Americans choose just as bad an outfit in one election.

The shots heard 'round the world these days are those of the embattled gangsters.

GETTING RID OF THE PHILIPPINES

By VICENTE VILLAMIN.

Eight years ago the appropriate congressional committees reported a bill called the Fairfield bill, granting independence to the Philippines in twenty years. It had the virtual approval of the administration, the active acquiescence of the Filipino leaders and the support of the American business interests in the islands. It was going to be a compromise measure.

For reasons that are understandable only to political strategists the bill did not reach the floor of Congress and consequently died a natural death. Philippine politics resumed the even tenor of its way under the shibboleth of immediate, complete and absolute independence.

Then two years ago American farm organizations proposed a limitation on the free entry of Philippine sugar and coconut oil. That proposal brought home to the Filipinos the importance of the American market. An official Filipino commission came to Washington and registered its opposition to the proposal. Congress decided that there should be no limitation on Philippine importations as long as the islands remained under the American flag.

Determined to achieve their purpose, the farm organizations, substituting political for economic proposal, urged immediate, absolute independence to place Philippine products on a dutiable basis. This time it is exclusion, not merely limitation. Brandishing the sugar cane and making the coconut tree a Frankenstein, they rehearsed colonial history, recalled the Declaration of Independence and pleaded with the Filipinos to proclaim the emancipation of America from her Philippine bondage.

Soon afterward the Senate committee on territories and insular affairs brought out the first Hawes-Cutting bill providing for Philippine independence in seven years, but the bill did not come to a vote. Then its proponent, Senator Hawes, visited the islands. The occasion brought forth the most impressive outpouring of the Filipino people since American occupation. The senator became a national hero overnight.

Returning to America bearing the "hopes and fears" of the Filipino people, the senator wrote a book vibrant with gratitude, and framed a new bill. Lo and behold, it is a bill changing seven to nineteen years for Philippine independence. He has examined the problem first hand and found out that early independence would be the ruination of the Filipinos.

There is no protest against the change on the part of the Filipinos except from a small group described as radicals. On the contrary, Filipino leaders are actively in favor of the nineteen-year Hawes-Cutting bill. It is now fashionable to call the Filipino immediatists as doctrinaires, visionaries and unreasoning nationalists. Political realism has become at last the urge of the hour.

The Hawes-Cutting bill is substantially a reproduction of the Fairfield bill. The principal point of difference is that the former restricts Philippine importations and Filipino migration to the United States. Without the slightest doubt the Fairfield measure was more liberal to the Filipino people than the Hawes-Cutting bill.

The perusal of the hearings before the committees of Congress reveals the fact that early independence is being wished on the Filipinos not as an act of grace or as the culmination of America's noble work, but to get rid of the islands because it is to the advantage of America to do so. This attitude means that if America finds the Philippines useful she will hold them and use them. That is what the record discloses.

But the organs of public opinion throughout the United States are almost unanimous in condemning the attempt to scuttle the Philippine ship of state on the theory of commercial competition, especially when such competition is more imagined than real. When independence comes, as it will come, it will be as the crowning glory of America's noble experiment in humanitarian service and international square dealing, and not on account of Philippine sugar, rope and coconut oil. Otherwise, it will be a different America that the Filipinos have known for a third of a century.

—Detroit News.

We Rather Counted on It.

POST HASTE

City grafters are humiliated before the efficiency of those Texas field hands who stole a million barrels of oil.

If a bit of politics creeps into congressional proceedings these days, kindly consider that 34 senators must stand for reelection, a dozen representatives are already primary lame ducks, 27 districts will be abolished through reapportionments, and other members will have to run at large.

Communists were so incompetent in making May Day trouble they must have adopted a five-year plan.

We still insist that investigation should be made to find out why the House thinks that by slashing the economy bill to pieces it is reducing expenses.

There is still hope that the results of the Pennsylvania primary, held a week ago, may be known soon after the final figures of Sunday's national election in France.

Without even an adieu from Tardieu, Secretary Stimson sails tomorrow from Cannes. Can is also an American word.

While the Senate is seeking new sources of taxation we trust no one will call attention to the "Free Air" signs.

The atom has been split. But since one pound of atomic energy that is to revolutionize power requires a million pounds of force for its production, this leaves a reasonable margin for old-fashioned manufacturers of steam and electricity to carry on their business.

The three-legged race in California today between Roosevelt, Garner and Smith really should have been saved for the Olympic games.

Japanese advise the league investigating committee that troops will be withdrawn as soon as they are satisfied that order prevails throughout Manchuria—a frank and honest statement.

How is Mayor Walker going to determine that all the marchers in his "Beer for Taxation" parade are interested in the foaming beverage purely from motives of its assessment possibilities?

With all the investigations going on, week-end negotiators of the Rapidan pools evidently were careful to keep well within the law.

The way they are laughing at him as the only Metropolitan star whose dignity could not stand a salary cut, Signor Gigli is well named.

Turkey establishes a monopoly on sugar and coffee. There have long been grounds for complaint over the coffee served in Turkish sugar.

PAUL HUDSON.

THE STREETS OF BERLIN.

Taxi drivers in Berlin, according to the Christian Science Monitor, can not have a very difficult time in finding streets. They need only remember that Africa, the North of England and Switzerland are in the northwest; the Tyrol and Scandinavia in the north; Bavaria in the southwest; trees and great savants in the west; next door to them the promoters of the Protestant religion; while some of the great masters and composers reside in the east. The African quarter in the northwest branches off from "African street" and comprises streets bearing the names of Transvaal, the Congo, Otavi, Zanzibar and so forth. From there "London street" leads over to the "north of Britain" district with streets named after Edinburgh, Glasgow, Liverpool, Dublin. From Bristol one enters the Swiss quarter and walks down the St. Gallen, Davos, Lucerne, Geneva or Thun roads.

Geography is turned upside down. The Dolomites with the Zillertal, Brenner, Tyrol are north of Scandinavia. Proceeding to the west one meets the great savants Galvani, Volta, Franklin, Roentgen (X-ray), Guericke (air pressure), Fraunhofer (spectral lines), Helmholtz. Next door one finds the great Protestant leaders, Zwingli, Calvin, Melanchthon.

The Machine Becomes a Public Enemy When It Makes All Men Hungry.

By ROBERT QUILLEN

AMERICA'S Supreme Court has the power of an absolute monarch. It can and does wholly disregard the will of the people.

If all of the people oppose child labor, as most of them probably do, they can not obtain a law to forbid it. The Supreme Court has decided against them.

The only way the people can make their will effective in such cases is to demand an amendment to the Constitution.

Now the Supreme Court has ruled that the people have no power to prevent foolish and wasteful competition in business.

If the court does not reverse itself the people may be forced to adopt another amendment to save the country from utter bankruptcy.

Here is the situation in brief. If any community now has so many ice plants that no one of them can get enough business to pay expenses, it is obviously foolish to permit another to begin operations.

Yet the Supreme Court holds that every man has the right to make and sell ice, and that any effort to interfere with him is a violation of his rights and liberties.

That is obviously true. But the rights of the individual must be sacrificed to the common good, and the interpretation of his rights must change to fit changing conditions.

If the whole public is injured by free competition, then the public's right to protection cancels the individual's right to do business.

When the making of radio sets promised riches there were more than 5,000 manufacturers in the field. Their average profit was less than a carpenter's wages, and less than 1 per cent of them survived. The failures lost their own money, the money of stockholders and the money borrowed from banks.

Now the whole Nation is crippled, and much of its suffering is due to senseless competition and the resulting overproduction.

A machine age can produce more than the people can consume. And since business is financed by selling stock to the people and borrowing money from the public, why permit additions to an overcrowded field and thus invite disaster to everybody concerned?

If the law has power to limit the number of broadcasting stations and the number of railroads, and to forbid any man the right to make beer, why is it denied the power to prevent any and all competition that threatens the savings of the people and the jobs of those who labor?

(Copyright, 1932.)

PRO AND CON

Press Comment Upon Acts and Actors in the Great American Show, "Politics."

Confidence the Cure.

Portland Oregonian.

By all means let the Senate discover and hold up to the public condemnation any men who have made short sales of stock with the deliberate purpose and effect of depressing prices below true value. If any of these men have violated the law, they should be prosecuted as public enemies. But let us not lose our sense of proportion. Gen. Dawes named the true guise to the value of securities when he said to the House committee on ways and means: "It isn't what Wall street thinks down there at that peanut stand that counts; it's what the great mass of the people feel, and they're feeling better."

The strongest bear syndicate in Wall street that could be organized could not stand against restored confidence of the mass of the people. Their short sales would be swamped by a mass of buying orders, and in spite of the bears prices would rise as the tide of prosperity rose and caused confidence to grow.

A Missed Opportunity.

Des Moines News.

Contrary to popular belief, says a United States agent, many Indians are smart business men. Any sly attempt to give them back their country now may as well be abandoned.

Still Waiting.

Boston Transcript.

It is time that friends of law and order in this country asserted themselves in no uncertain fashion with respect to the confirmation of the nomination of Judge James H. Wilkerson to a place on the bench of the United States Circuit Court. There is every reason to believe that rejection of the nomination by the Senate would be hailed as a victory for the forces of the underworld. Refusal of promotion to the man who sentenced Al Capone to eleven years in the penitentiary might well dishearten the decent citizenship in Chicago called to engage in a struggle with sinister forces of murder and pillage.

Discouraging Communication.

Bangor Commercial.

What the public reaction to the addition of a cent to the cost of mailing its personal letters would be, can not be foreseen. There was no protest against the high war rates, but a two-cent rate for postcards nearly abolished that medium of communication.

It has always been the policy of the Post Office Department to maintain the rates at a point where they would encourage universal communication. Has it taken that into consideration in advocating a higher rate now?

Considerate, at Least.

Detroit Free Press.

Perhaps the members of Congress are slow about cutting their salaries because they are afraid of the effect the shock would have on the country.

Necessary Expense.

Chicago Tribune.

There are necessary functions of the Federal Government. In these the administration may be improvident for various political reasons, but the work is essential. It is reserved exclusively to the Federal Government. No State is permitted to undertake it and none is prepared to do so.

The services reserved exclusively for the Federal Government are self-evident. They are incorporatd in the Army and Navy departments, in the Treasury, Postoffice and Department of State. They must be maintained, although they must guard their expenditures.

No Pity.

Cincinnati Enquirer.

In the red-hot forge of the Senate the taxation bill has been hammered into a new shape, but it still has all the unwelcome qualities that only a tax bill can have. The Senate has shown some penetration in readjusting the tax burden, but it has not shown any pity for taxpayers in general. The chance to help the taxpayer was lost in 1930 and 1931. Pity is a forbidden virtue among the budget balancers of 1932.

LETTERS TO THE EDITOR

Founding of the National League of American Pen Women, Meeting Here in Convention This Week.

To the Editor of The Post—Sir: The National League of American Pen Women, 75,000 members, meeting here this week at the Willard, had a beginning. So the person most competent to give an account of this is the only person now living who was present, peeking through the portieres at the very first meeting of three women.

The home of Margaret Sullivan Burke, newspaper woman, was the scene of this meeting. Associated with her were Marion Longfellow O'Donoghue and Anna Hamilton. A public meeting was then called, and seventeen candidates for membership responded, all professional newspaper women and authors of books. Mrs. Burke gave the new club its first home. She also gave the club the name it now bears. The first of the owl pins, club device, was made for her and presented as first president.

This first meeting place was ideal for the purpose—a little red brick house, with bay window almost as large as the house, and roses climbing everywhere, the home of an artist. In her early days Mrs. Burke painted pictures of merit. One of them was purchased by the governor of her State, Indiana, and hung in the executive mansion drawing rooms.

In later years she deserted partly her ideals of painting and poetry for politics and finance. She was the author of a pamphlet on finance, first published in a special section of the Chicago Tribune, afterward in pamphlet form and used in one of the presidential campaigns. She was the first woman assigned a seat in the press gallery of the Senate. She was a great champion of her sex, having an obsession on the subject. Her main purpose in forming the present league, as stated by her, was "The men have a press club and I want one for women."

After the club grew too large for its first home they met in the parlors of Mrs. Mary A. Denison, popular fiction author of the day.

The last of the charter members, so far as I know, is Virginia King Frye, of this city. A picture of Mrs. Burke in a gold frame has been lent to the league for the present convention.

HINDA BURKE.

Vicente Villamin's Articles in The Post on the Philippines Draw Comments From Many Editors.

To the Editor of The Post—Sir: The Post must have a wide circulation among the newspaper editors, judging by the editorials written on the various Philippine articles which it published. The following is an incomplete list of such newspapers:

Chicago Tribune
Philadelphia Inquirer
New York Herald Tribune.
Bangor News, Maine.
Memphis Evening Appeal, Tennessee.
Albany News, New York.
Syracuse Herald, New York.
Richmond News-Leader, Virginia.
Toledo Blade, Ohio.
Huntington Herald-Dispatch, West Virginia.
Houston Post, Texas.
Minneapolis Tribune, Minnesota.
Oshkosh Northwestern, Wisconsin.
Sioux City Journal, Iowa.
Nebraska State Journal, Lincoln.
Nashville Tennessean, Tennessee.
Arkansas Democrat, Little Rock.

VICENTE VILLAMIN.

Plenty of Liberty for Radio Nuisance, Says Mr. Gauss.

To the Editor of The Post—Sir: If I am the owner or manager of an apartment house and a careless janitor, to save himself trouble and against repeated instructions, puts too much coal under the boiler at one time, I am mulcted in heavy fines.

If I get drunk and give myself unrestrainedly to song, the police are on me in a jig-time vindication of the majesty of the law.

But I can emit raucous yells, howls and bellows from a radio till 3 o'clock in the morning, or later, break the peace, destroy the comfort and injure the health of my neighbors with perfect impunity.

Hurrah for liberty!

H. C. GAUSS.

JUST FOLKS

By EDGAR A. GUEST.

ABOUT THAT HOLE IN ONE.

For eighteen years at golf I've played
But never a hole in one I'd made.
For reasons strange, beyond control,
My shots would never find the hole.
Then on the ninth of April came
The ace that brought me golfin fame.
Upon the front page of the press
Was spread the tale of my success.

The news went flying up and down
To every neighborhood of the town.
I think that parsons here and there
Used it as evidence of prayer,
Saying the hole in one I'd made
Was first-hand proof that I ha prayed.
A merchant called me from his store
To ask me just what socks I wore.

The banker phoned. He wished to us
That most astounding bit of news
To advertise the fact that he
Had once loaned money unto me,
An act which happened years ago
Before the market fell so low.
The druggist asked if he might say
His tonic made me get that way.

This fortunate event occurred
Upon the hole we call the third.
On Number Four the self-same stick
Cost me a most distressing six.
On Number Eight—an easy four—
I'm sure I took seven strokes or mor
And grinning comrades looking on
Cried: "See what follows holes i one."

(Copyright, 1932.)

PULITZER PRIZE WON BY MUSICAL SHOW

"Of Thee I Sing" Collects in Play Class; "The Good Earth" Held Best Novel.

New York, May 2 (A.P.).—The catchy tunes and unbridled satire of national politics of "Of Thee I Sing" has made it the first musical comedy ever to win the Pulitzer Prize for the best original American play of the year.

In the field of journalism, the much cherished $500 gold medal for the most disinterested and meritorious public service by an American newspaper during the year was given to the Indianapolis News. Walter Duranty of the New York Times and Charles G. Ross, of the St. Louis Post-Dispatch, were given the $500 prize for the best example of correspondence during the year.

These prizes were among fourteen in the fields of letters, journalism, music and art announced today by the trustees of Columbia Univeralty. They have a total value of $17,000.

Play Award "Unusual."

Frankly terming the play award "unusual," the advisory board gave the $1,000 which accompany it to George S. Kaufman and Morrie Ryskind, of New York, who wrote the book. Ira Gershwin, brother of George Gershwin, the composer, who wrote the lyrics, shared in the prize, which was based on the book.

The Indianapolis News' award was for its successful campaign to eliminate waste in city management and to reduce the tax levy. Duranty's award was based on his series of dispatches on Russia, especially on the working out of the five-year plan in 1931, and Ross' was based on his discussion of the economic situation of the United States in his article, "The Country's Plight—What Can Be Done About It?" published November 29, 1931.

Ross has been chief of the Washington bureau of the St. Louis Post-Dispatch since 1918. He is the second member of that paper's Washington bureau to win a Pulitzer prize, Paul Y. Anderson having been honored previously.

A graduate of the University of Missouri in 1905, Ross returned to that institution in 1908 as a member of the faculty in the journalism school. He remained there until 1918 with the exception of one year, 1916-1917, when he was employed in Melbourne, Australia, as a sub-editor on the Melbourne Herald.

Gridiron Club Officer.

Besides the St. Louis Post-Dispatch, Ross has served on the Columbia (Missouri) Herald, the Victor (Colorado) Record and the old St. Louis Republic.

Since assuming his post as chief of the Post-Dispatch office, he has covered national political conventions in 1920, 1924 and 1928. He also reported the London naval conference in 1930.

He now is a vice president of the Gridiron Club, nationally known newspaper organization, and a former member of the standing committee of congressional correspondents. He was born in Independence, Mo., in 1895, and is married and has two children.

John T. McCutcheon, of the Chicago Tribune won the $500 award for the best cartoon published by an American newspaper during the year. The cartoon, "A Wise Economist Asks a Question" was printed August 19, 1931.

Pershing Wins Prize.

No winners were announced for two other annual journalism awards. The prize for the best work by a reporter was deferred, and none was made for the year's best newspaper editorial.

Gen. John J. Pershing's book, "My Experiences in the World War," won for the commander in chief of the American Expeditionary Force to France the highest single award of the fourteen. He was given the $2,000 prize for the best book of the year upon the history of the United States.

Pearl S. Buck's novel, "The Good Earth," which has been a best seller for months, won for her the $1,000 prize for best novel, published by an American author. Mrs. Buck, now in Nanking, China, where her husband is a professor in the University of Nanking, based her book on life among the Chinese masses. She told of the effect of war and famine in a manner, the board said, that "gives an undistorted picture of the life described."

Best American Biography.

Henry F. Pringle, a former New York newspaperman, who now writes biographical material for magazines, won the $1,000 award for the best American biography teaching patriotic and unselfish service to the people. His book, "Theodore Roosevelt," the board said, "presents a vitalized portrait of an outstanding American."

"The Flowering Stone," by George Dillon, won the $1,000 prize for the best volume of verse published during the year by an American author. The board said Dillon's "verse seemed most original and authentic" and added that "some of his poems are exceedingly beautiful."

Ernst Bacon, of San Francisco, was awarded the annual $1,800 scholarship to the American music student deemed most talented and deserving. He will continue his studies under direction of European instructors.

Wins Art Scholarship.

Francesco Roggeri, of New York, received the annual $1,800 scholarship to the American art student regarded as most promising and deserving.

Three traveling scholarships of $1,800 each were given to Frank R. Kelley, of Brooklyn; Selma Nautzik, of New York, and Jonathan D. Springer, of Port Chester. They passed the examination in the Columbia School of Journalism with highest honors. Alternates are Michael J. Caplan, of New York; Betty Ballantine, of Berkeley, Calif., and William Harrison, of Brooklyn.

Kaufman, cowinner of the play award, is a native of Pittsburgh who has won a place high in the list of Broadway directors. He has collaborated with others in the writing of numerous "hits," possibly more than any other of Broadway's famed persons. Among the productions, all of which are filled with satire, in which he has had a hand are "Merton of the Movies," "Beggar on Horseback," "Royal Family" and "June Moon," and "Once in a Lifetime." He has directed all of them and is regarded as one of Broadway's finest technicians. He now is at work on a book with Edna Ferber, who aided him in writing "Royal Family." He formerly worked extensively with Mark Connally, whose "Green Pastures" won last year's Pulitzer award.

Indianapolis News' Campaign.

Of the Indianapolis news' campaign, which won it the gold medal, the board said:

"On August 1, 1930, at the beginning of the budget-making period in Indiana, the Indianapolis News launched a campaign to eliminate waste in city management and to reduce the tax levy. The news and editorial departments were mobilized for a period of approximately 18 months and exhaustive studies were made throughout the State. As a result of carefully coordinated effort, ably directed, 86 counties in Indiana made reductions in their budgets. The Indianapolis News submitted a convincing display of news and editorial articles."

Gen. Pershing's award was made because, the board said, he "has not only written the most authoritative, the most penetrating, and the most decisive account of our own part in the war, but he has presented a finer spirit in narration than any of the others, more objectivity, more fullness and more balance. The book is epic in the sense that it is a great national story, displaying the American character in its finest aspects."

PULITZER MAN

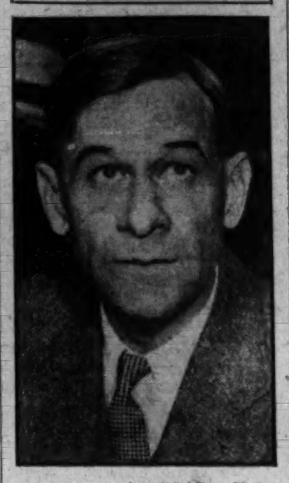

Associated Press Photo.
CHARLES G. ROSS.

FAILURE PREDICTED FOR BUDGET TASK

Contractors' Meeting Told U. S. Problem Is Business Increase.

Saying that Government effort to balance the budget will fail, Paul Mazur, New York investment broker, told the Associated General Contractors of America, which met last night at the Washington Hotel, that tax rates can not be jumped to keep pace with the decline in taxable revenues. He said the problem of the Government is to increase the volume of the Nation's business.

He urged that this be done by the realization that credit must be turned as a stimulus to demand and by the Federal Government lending its credit for an adequate program of public works construction.

Mazur declared that the Reconstruction Finance Corporation, the Glass-Steagall legislation and the policy of the Federal Reserve in the so-called open market operations will have no influence toward business recovery unless banks loan money to individual businesses, which they are disinclined to do.

The way to inflate is through stimulation of business and not through currency alone, Mazur stated, and the development that is to be most useful must launch new activities such as a public works program.

Other speakers at the banquet session last night were Dr. Elwood Mead, commissioner of the United States Bureau of Reclamation; E. C. Kemper, of the American Institute of Architects, and Henry J. Kaiser, president of the contractors, who exhibited pitcures of construction operations at Hoover Dam, of which he is one of the builders.

James Casey Rites Set for Tomorrow

Former Policeman's Burial Will Be Conducted in Arlington Cemetery.

Funeral services for James W. Casey, former Washington policeman, who was found dead last Saturday near Marlboro, Md., will be held tomorrow afternoon at 1:30 o'clock, at the Mount Vernon Place Methodist Episcopal Church, Ninth street and Massachusetts avenue northwest. Interment will be in Arlington National Cemetery.

Mr. Casey had been a member of the Metropolitan Police Department for some time. He served many years in the old Eighth Precinct, and later was transferred to the Fourth Precinct. During the World War Mr. Casey saw active service overseas as a captain in the Infantry. He took part in many of the major engagements and was wounded in action.

Surviving him is his widow, Mrs. Leila A. Casey.

COUNTRIES OFF GOLD SEND MOST IMPORTS

Finland Is Only One of 12 in List to Show Increases in Exports to U. S.

(Associated Press.)

Data sent to the Senate yesterday by the Tariff Commission without interpretation showed almost half of America's imports come from countries which have gone off the gold standard.

The commission's report was in response to a resolution sponsored by Senator Reed (Republican), Pennsylvania, asking that the effects of depreciated currencies on imports be shown.

A report also was asked on ad valorem tariff equivalents before other countries cheapened their money as compared with the present, but the commission said in a letter that these figures are not yet available. They will be submitted soon.

The tables showed that, although the value of imports from all countries declined sharply during the compaartive periods, the quantity of many commodities from the depreciated currency nations increased. Prices fell in some instances as much as 50 per cent.

Total Monthly Average.

Among these were cattle, pickled and cured veal, sulphate unbleached wood pulp, and sulphite wood pulp, bleached and unbleached; copper concentrates from all sources and refined copper from Canada, and flaxseed.

The comparative periods were from October, 1930, to February, 1931, and October, 1931, to February, 1932.

The total monthly average imports from all countries between October, 1930, and February, 1931, was $203,591,000, and $90,000,000 of this came from countries now off the gold standard.

Between October, 1931, and February, 1932, the twelve major producing nations with depreciated currency accounted for approximately $60,000,000 of America's aggregate monthly average imports of $147,000,000.

The total of imports from all countries fell from the $266,813,000 monthly average of January through September, 1930, to $179,850,000 for the corresponding period in 1931.

Finland Only Exception.

Finland was the only one of the twelve countries with depreciated currencies showing an increase in the aggregate total of exports to the United States in the October, 1931-February, 1932, period over the October, 1930-February, 1931, period, the respective figures being $857,000 and $735,000.

The comparative totals for the same periods in the eleven others follow:

United Kingdom, $8,546,000 and $13,459,000; Spain, $1,152,000 and $1,494,000; Sweden, $3,679,000 and $4,144,000; Norway, $931,000 and $1,117,000; Denmark, $123,000 and $253,000; Canada, $18,583,000 and $27,158,000; Mexico, $2,977,000 and $4,748,000; Brazil, $8,461,000 and $10,615,000; Argentina, $2,216,000 and $2,547,000; Venezuela, $1,398,000 and $2,874,000; Japan, $13,436,000 and $17,983,000.

Thomas A. Smith Last Rites Today

Former Maryland Member of House Died in Newark, Del.

Funeral services for Thomas Alexander Smith, 82, former Democratic representative of the First Maryland Congressional District, who died Sunday following a brief illness from heart disease, will be held at the Methodist Episcopal Church of Ridgely, Md., at 1 p. m. today. The Rev. R. L. Tawes will officiate. Services at the grave will be in charge of the Knights Templar, of which he was long a member.

Mr. Smith died at the home of his daughter, Mrs. George E. Dutton, wife of the dean of the University of Delaware, Newark, Del. He is survived by his widow, the former Adah C. Frazer, of Plymouth, Mich.; two daughters, one son, and four grandchildren.

He became chairman of the Democratic State Central committee of Maryland early in his career and was elected State Senator from Caroline County in 1894. He was elected as a Democrat to the Fifty-ninth Congress, 1905.

Rites for Uriburu Held In Paris; Edge Attends

Paris, May 2 (A.P.).—United States Ambassador Edge and other high dignitaries of the Diplomatic Corps attended funeral services today for Jose Uriburu, former provisional President of Argentina, who died after an operation last week.

Flowers from officials all over the world, including a wreath from President von Hindenburg of Germany, were banked about the bier in the Church of St. Pierre Chaillot. The body will be sent to Argentina for burial.

DR. TINDALL'S RITES WILL BE HELD TODAY

Oldest Employe of District Dies After Losing Leg; Will Be Honored.

Funeral services for Dr. William Tindall, oldest District employe, who died Sunday night at Walter Reed Hospital, one week after the amputation of his left leg, will be held this afternoon at 5 o'clock, at the W. R. Speare Funeral Parlors, 1623 Connecticut avenue northwest. Interment will be in Arlington National Cemetery.

Dr. Tindall, a physicist, historian, and sportsman, was 88 years of age at the time of his death and had steadfastly refused to be retired from his position with the District Government since the postponement of the date in 1930, by a special act of Congress. When relieved of the increasingly heavy duties of secretary to the Commissioners, he took over the information service, acting as notary public for many city officials. He remained in this capacity until his death.

District Employe 63 Years.

By far the oldest employe of the District, both in years and service, Dr. Tindall, who was born in Wilmington, Del., March 19, 1844, was a veritable encyclopedia on the municipal government and the National Capital generally. For 63 years he was in the service of the local government. Death cut short his work on a new cosmic theory, said to be similar to that of Einstein's

After an early education in private and public schools of Wilmington he enlisted, August, 1861, as a member of Company G, First Regiment, Delaware Infantry Volunteers. Three years later, after witnessing the battle between the Monitor and the Merrimac, he was retired from the Army at Petersburg, Va., on account of wounds received at the battle of Antietam. His graphic account of the naval encounter, as published, is recognized by historians as the most authentic on record.

After obtaining degrees from George Washington University in both medicine and law, he became secretary to the mayor of Washington in 1869. He served in this capacity and as secretary to the governor of the District until 1874, when the commission form of government came into existence. Thereafter he was secretary to the Board of Commissioners until 1915. Since that time he has been in charge of the Bureau of Information and has been stationed in the District Building.

Member of Many Clubs.

Dr. Tindall was one of the original proponents of the Associated Charities movement and for many years was leading sponsor of the movement. Among his other activities he was a member of the Abracadabra Club, the Washington Board of Trade, the Cosmos Club, the Association of Oldest Inhabitants, the Capital Yacht Club, the Columbia Historical Society and the Kalorama Citizens Association. He also was department commander of the Potomac Department, Grand Army of the Republic.

A formal statement of sympathy was issued by the Commissioners shortly after they learned of Dr. Tindall's death. As a special mark of respect the flag on the District Building will be flown at half-mast during the hour of his funeral, an honor hitherto reserved for the funerals of former Commissioners.

His wife, Mrs. Charlotte Rand Tindall, died about ten years ago. He is survived by a daughter, Mrs. Kate Samuels, of Severna Park, Md., and three sons, Philip, Arba and Lloyd, of Seattle, Wash., and six grandchildren.

Dr. Newton's Rites Will Be Tomorrow

Veteran of Eighty-seventh Division Will Be Buried at Arlington.

Funeral rites for Dr. Silvanus B. Newton, who died Saturday, will be held tomorrow from his residence in Chevy Chase, Md., followed by interment in Arlington National Cemetery.

Dr. Newton was director of the Eighty-seventh division field hospital during the World War and was also in charge of Base Hospital No. 91 at Commercy, France. He was graduated from Williams College and received his M. D. degree from the University of Pennsylvania.

Dr. Newton is survived by his widow, Mrs. Jane McSands Newton, and two sons, Alexander M. and Silvanus B. Newton, jr. He was a member of the New York State and County Medical Societies, of the American Medical Association and the Chevy Chase Club.

Tribute to Be Paid To Amy C. Leavitt

Memorial Ceremony Set Thursday by Friends at Neighborhood House.

Friends of the late Miss Amy C. Leavitt, who was a volunteer worker at the Neighborhood House for 29 years, will pay tribute to her at a gathering at the settlemeent Thursday afternoon at 5 o'clock. Miss Leavitt died February 4.

At the memorial gathering tributes will be paid her by Mrs. Wilbur J. Carr, Mrs. Benjamin H. Smart, James E. Kinsella, Mrs. William Lee Corbin, J. P. S. Neligh, Miss Pearl Waugh, Miss Elizabeth Vattaile, Alan Davis and Mrs. Neligh.

A special room will be dedicated to her memory at the settlement and will be known as the Amy C. Leavitt room.

DIES IN CAPITAL

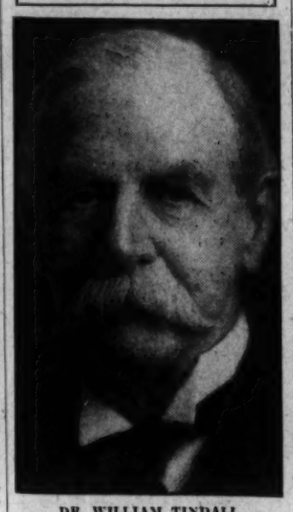

DR. WILLIAM TINDALL.

BURIAL TOMORROW FOR G. N. BROWN, 73

Former Chief Examiner of I. C. C. Was Native of Huntington, Mass.

Funeral rites for George Newland Brown, 73 years old, former chief examiner of the Interstate Commerce Commission, who died suddenly at his home Sunday, will be held at All Souls' Unitarian Church, Sixteenth and Harvard streets, at noon tomorrow. Burial will be in Rock Creek Cemetery.

Mr. Brown was born in Huntington, Mass., in 1859. He came to Washington in 1894 as secretary to Representative Frank W. Mondell, of Wyoming. In 1897 he received a law degree from National University and in 1901 entered the Government service as an attorney in the Department of the Interior.

In 1906 he was appointed to the Interstate Commerce Commission, where he served until is retirement, in 1922. He then entered private practice, from which he retired in 1929.

He made his home at 5303 Forty-first street. He is survived by his widow, Mrs. Emma L. Brown; two sons, Andrew H. Brown, of Cleveland, and Francis W. Brown, of Washington. He was a member of several Masonic bodies, including Almas Shrine Temple.

Mrs. E. M. Calvert Buried in Capital

Noted Genealogist Was 72 and Widow of Mac-Alpine Man.

Mrs. Eleanor Mackubin Calvert, noted Washington genealogist, was buried yesterday in Rock Creek Cemetery after funeral services at her home in the Stoneleigh Courts Apartments.

Mrs. Calvert, who was 72 years old, was the widow of Charles Baltimore Calvert, of MacAlpine, Prince Georges County, Md. She was the daughter of Dr. Richard Creagh Mackubin, of Strawberry Hill, near Annapolis. Since the death of her husband in 1906 she had lived in Washington. She was a member of the Daughters of the American Revolution, the Colonial Dames of America, the Daughters of the Confederacy, the Magna Charta Dames and the Maryland Society of Washington.

Her survivors include 7 children, 21 grandchildren and 6 great-grandchildren. Her sons and daughters are Mrs. Henry Walter Lilly, of Fayetteville, N. C.; Mrs. Thomas Humphreys Spence, of College Park, Md.; Richard C. M. Calvert, Oxford, N. C.; George H. Calvert, jr., C. Baltimore Calvert and Mrs. George Calvert, of Washington, and Mrs. W. D. Nelson Thomas, of Baltimore.

RITES FOR MRS. PALMER.

Widow of Army Captain Will Be Buried This Afternoon.

The remains of Mrs. Sallie Palmer, 85 years old, who died Friday, will be buried this afternoon in Arlington Cemetery, following services at 1:30 o'clock at 1804 M street northwest.

Mrs. Palmer was the daughter of Charles and Anna Hughes, of Atlanta, Ga. She came to Washington shortly after the Civil War and was married to Capt. James H. Palmer. She is survived by a daughter, Miss Lillian A. Palmer. Services will be conducted by the Rev. George W. Atkinson, of St. James Episcopal Church.

LIBERAL COALITION LIKELY FOR FRANCE

Herriot Is Seen as Chief of Radical Socialists; Run-off Set for Sunday.

Paris, May 2 (A.P.).—A liberal coalition government headed by the veteran statesman of the left, Edouard Heriot, tonight became a possibility for France on the face of Radical Socialist victories in Sunday's election.

The issue will not be decided until next Sunday, however, for less than one-third of the 615 seats of the Chamber of Deputies were filled on the first ballot; a second vote will be necessary on 361 seats, where no one candidate got a clear majority. Four colonial seats will not be filled until later in the year. A plurality will elect next Sunday.

The Radical Socialists emerged from the preliminary test with 63 seats, the biggest solid bloc elected so far, while the left Republicans of Andre Tardieu, the present premier, lost heavily, placing only 37 candidates in the victory column.

Unemployment in Cities.

M. Herriot was on the way to Paris tonight from Lyons to lead the campaign which is expected by his Radical Socialists to emphasize in next Sunday's run-off election the movement to the Left manifested in yesterday's preliminary balloting.

Influential newspapers like Le Temps and L'Information admitted yesterday's swing toward the Radical Socialist Left, but Le Temps predicted that this movement had not come to the extreme of Socialism or Communism. The strong position obtained by the Radical Socialists in the larger cities was generally attributed to unemployment among the working class.

Little change in the French foreign policy would be made by N. Herriot.

Far from resting on their oars, the radical Socialists immediately began a campaign to consolidate their victories, and bargained for withdrawals of weaker candidates in their favor for the run-off.

Conservative Maneuvers.

The conservatives started similar maneuvers, determined not to give up before the battle actually was lost. The election came to a final conclusion in 248 districts of the nation, according to a tabulation of the ministry of the interior, which distributed the seats as follows:

Conservatives	3
Republican Democratic Union	44
Independent Republicans	13
Popular Democrats	10
Left Republicans	37
Independent radicals	25
Radical Socialists	63
Independent Socialists	4
Republican Socialists	5
Socialists	40
Communistic Socialists	2
Communists	1
Total	248

Radical Socialists of the Seine department, embracing Paris, decided to dicker with the Socialists and Republican Socialists with a view to mutual withdrawing of candidates in next Sunday's election in favor of whichever of the three parties obtained the greatest number of votes yesterday.

Second World Flood Seen, If Earth's Heat Increases

Dr. William Humphreys Tells Session of Meteorologists Here There Is Enough Ice at the Two Poles to Destroy Great Cities With Water.

There are 4,000,000 cubic miles of water ready to cover the earth in one gigantic flood. Just raise the average temperature of the earth a few degrees, and another Noah would be needed to continue life upon earth until the waters subside.

But lest any one should become panicky and begin building himself an ark, the American Meteorological Society, which is meeting here, hastens to assure everyone that this is not likely to happen for at least a few million years.

This direful picture was presented to the society by Dr. William J. Humphreys, of the Weather Bureau. If the earth's temperature should raise a few degrees all the great cities of the earth, Washington, London, Paris, New York, Shanghai, would be engulfed in a gigantic ocean.

Dr. Humphrey's presented a lot of evidence to the society to bolster up his theory. His whole case is based on an estimate, reached by listening for the sound waves from an explosion to go to the bottom of the ice in the Arctic and then come back to the surface again. It is estimated Greenland is sheeted by a coat of ice one mile thick. If this estimate holds good for the Antarctic, as well, the two regions would yield 4,000,000 cubic miles of water.

If the temperature of the earth rose a few degrees, this ice would start melting, and the ocean would rise more than 150 feet.

On the other hand, it would take only a drop of a few degrees in the earth's temperature to bring on another glacial period, when ice would cover the earth as far as the tropical zone.

But skating enthusiasts needn't take cheer, because the earth is gradually getting warmer, and the next ice age as well as the next glacier melting period is still at least a few millions of years in the future.

Arthritis—Neuritis—Rheumatism!

—should be arrested in their earlier stages in order to avoid a life of pain and helplessness. Learn how Nature can help you.

Send for Booklets

Name .....

Address .....

FREE—sample to residents of Washington only. Phone or write today.

Mountain Valley Water Co.

America's Foremost Health Water
From HOT SPRINGS, ARK.
Sold in Washington 15 Years
230 Woodward Bldg. Met. 1062

Dance, Be Popular

POPULARITY depends largely on your ability to dance well. Come to our studios and learn the very latest steps. You will feel at ease, if you let Mr. Thayer's expert instructors teach you to dance smartly and confidently to the new slow music. Call today for a guest lesson—*without charge!* Studios open until 10 P. M.

Leroy H. Thayer Studios
1226 Connecticut Ave.
Decatur 5470

Why *Washingtonians* go back to the NEW YORKER

SPLENDID FOOD
served just right

QUIET, AIRY ROOMS
deep-springed beds

"A HOTEL has got to go some to please me. I'd rather not eat than struggle through a poor meal. And the slightest noise wakens me at night.

"So when I keep going back to the New Yorker, it means something. It means that their cooking is in a class by itself—seasoned and served perfectly. It means, too, that their rooms pass the pin-dropping test—100% quiet. I'd be willing to pay high for these two comforts alone, but you don't have to at the New Yorker. You can get a luxurious outside room—a grand bed, both tub and shower bath, servidor, even a radio—for as little as $3.50 a day."

• • •

Right in your own city, you'll find men making comments like the above. "First citizens," shrewd judges of value—they demand the best and *get it at the New Yorker.*

2,500 airy, home-like rooms—over 500 at $3.50 a day. Four popular-priced restaurants—tempting menus featured in each. Centrally located—just three minutes from the Pennsylvania Station by private tunnel. Make the New Yorker your headquarters on your next New York trip.

HOTEL NEW YORKER

2500 ROOMS—$3.50 AND UP
34th ST. AT 8th AVE., NEW YORK
RALPH HITZ, *President*

BOOK-CADILLAC HOTEL · DETROIT
Also under Ralph Hitz Direction

WOODWARD & LOTHROP
10TH 11TH F AND G STREETS

Greeting Cards

A card to convey your greetings to Mother—on Mother's Day (Sunday, May Eight) may be chosen from a wonderful collection, 10c to $1.

STATIONERY, AISLE 6, FIRST FLOOR

Chiffon Hose

Fine chiffon—a fine medium mesh, or semi-sheer.

$1.35

HOSIERY, AISLE 19
FIRST FLOOR

Chiffon Scarfs

Painted and printed silk—or those of crepe de chine—in lovely colors.

$1.95

NECKWEAR, AISLE 18
FIRST FLOOR

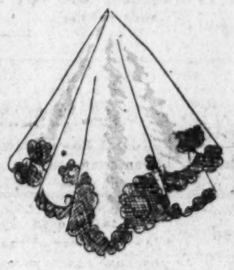

Chiffon Handkerchiefs

Plain, lovely colors, or charming lace-trimmed ones.

$1

HANDKERCHIEFS
AISLE 20
FIRST FLOOR

New Handbags

Envelope or pouch types—with decorative clasps; varied colors.

$4.95

HANDBAGS, AISLE 8
FIRST FLOOR

Glace Kid Gloves

Four-button pull-on style—black stitched with white—navy, white, beige, eggshell or brown.

$3.50

GLOVES, AISLE 11
FIRST FLOOR

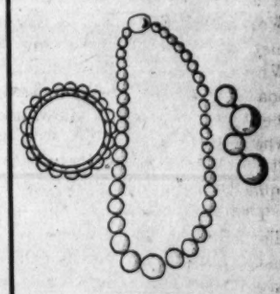

Aquarelle Jewelry

In the lovely moon-glow, evening-glow or sun-glow colorings. Bracelets, earrings, $1; necklaces—

$1.50

NOVELTY JEWELRY
AISLE 7, FIRST FLOOR

Delicious Confections

Beautifully and appropriately wrapped for Mother's Day Gifts—may be chosen from these fine makes—Page & Shaw, Whitman's, Maillard's, Norris—$1 to $5. Box sketched with carnation, 1 pound, $1.50.

CONFECTIONS, AISLE 14, FIRST FLOOR

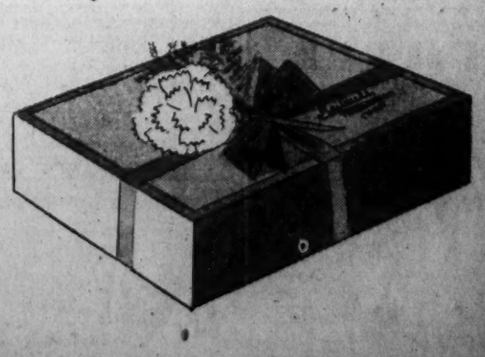

SOCIETY

Mr. Curtis Is Guest of Honor at Luncheon Given by Rear Adm. and Mrs. Grayson at Pimlico.

THE VICE PRESIDENT, MR. CHARLES CURTIS, was the guest of honor at a luncheon given yesterday at Pimlico by Rear Admiral and Mrs. Cary T. Grayson before the opening of the meet there. The other guests were Mr. and Mrs. Edward Everett Gann, Mr. and Mrs. Stuart Janney, Mr. and Mrs. Edwin Warfield, jr., Prof. and Mrs. Dean Lewis and Mr. and Mrs. Charles E. McLane.

The Secretary of State and Mrs. Henry L. Stimson will sail for this country tomorrow from Europe, where the former has been attending the disarmament conference in Geneva.

Mme. Claudel, wife of the French Ambassador, will sail on Saturday, May 14, on the Paris to spend the summer abroad. Mlle. Reine Claudel and Mlle Renee Claudel will join her in France later in the summer.

The Polish Ambassador, Mr. Tytus Filipowicz, will entertain at a reception in the embassy this afternoon from 5 until 7 o'clock for the Polish colony of Washington in celebration of the Polish constitutional day.

There will be commemorative services this morning at 10 o'clock in St. Paul's Catholic Church, and this evening at 8 o'clock the Polish colony will give their bicentennial celebration in the auditorium of the Central High School, when the Ambassador will be the guest of honor.

Belgian Couple Is Visiting Ambassador and Mme. May.

The Belgian Ambassador and Mme. May have as their house guests the Belgian senator, Maurice Lippens, of Brussels, and Mme. Lippens. The former was formerly Belgian Minister of Transportation and is now honorary governor general of the Belgian Congo. He and Mme. Lippens are making a tour of this country. The Ambassador presented the senator to President Hoover yesterday at the White House.

Sir Ronald and Lady Lindsay Entertain After Theater.

The British Ambassador and Lady Lindsay had a theater party last evening at the Belasco Theater to witness the opening performance of Constance Collier in "Hay Fever." After the play the Ambassador and Mrs. Lindsay entertained at a supper party at the embassy in honor of Miss Collier.

Representative Henry T. Rainey was the guest of honor at the weekly forum luncheon which the Woman's National Democratic Club gave yesterday. He was accompanied by Mrs. Rainey. Mrs. George M. Eckels introduced the speaker, Mr. Rainey. Others at the table with them were Mrs. Samuel Herrick, who was accompanied by Mrs. John Campbell, wife of Judge Campbell, of Colorado; Mrs. James G. Field, Mrs. Edward Keating, and Mrs. Bates Warren.

Some of the others at the luncheon were Mrs. M. A. J. Markley, Mrs. Josephus Trimble, Mrs. Burt New, Mrs. Wilton J. Lambert, Mrs. W. W. Hubbard, Mrs. Charles Hamlin, Mrs. Donald MacDonald, Miss Mary Marvin Breckinridge, Mrs. John Henry Martin, Mrs. Frank Morrison, Mrs. C. J. Brand, Mrs. Edward Campbell, Mrs. William L. Beale, Mrs. James T. Newton, Miss Mary Riley, Mrs. Bolick Hurd, Miss Lida Mae Hurd, Mrs. C. F. Russell, Mrs. Cora Walters, and Miss Emily Storer.

Former Governor of South Carolina and Mrs. Robert Cooper were also in the company and had with them Mrs. James Woodrow, of South Carolina, and Mr. and Mrs. FitzWilliam McM. Woodrow, of Washington.

Representative and Mrs. Richard Yates, of Illinois, have as their guests their daughter, Mrs. John L. Pickering, and Mrs. Grace Godfrey, both of Detroit. They made the trip by motor and will spend a week or more with the former's parents at the Kennedy-Warren.

Mrs. Sol Bloom, wife of Representative Bloom, and Miss Vera Bloom have discontinued their Tuesdays at home for the remainder of the season.

Mr. and Mrs. Payne Entertain at Dinner.

The Assistant Secretary of War and Mrs. Frederick H. Payne entertained at dinner last evening at the Mayflower. Their guests were Mr. Justice and Mrs. Harlan Fiske Stone, the Secretary of the Interior and Mrs. Ray Lyman Wilbur, Mrs. Robert Patterson Lamont, Senator and Mrs. Warren R. Austin, of Vermont, Gen. Douglas MacArthur, Mrs. William V. Pratt, Representative and Mrs. James T. Parker, of New York; Maj. Gen. and Mrs. George V. H. Moseley, Maj. Gen. and Mrs. Samuel Hof, Maj. Gen. Blanton Winship, Brig. Gen. William E. Horton, Col. and Mrs. Earl McFarland, Maj. and Mrs. George Patton, Maj. and Mrs. Howard C. Davidson, Mr. and Mrs. Magnus W. Alexander, of New York; Mr. and Mrs. Walter R. Tuckerman, Mr. and Mrs. John Davidge, Mrs. Jacob Leander Loose and Mr. and Mrs. Malcolm S. McConihe.

The Solicitor General and Mrs. Thomas D. Thacher have issued cards for an at-home on Thursday in honor of the members of the American Law Institute.

The Luncheon Club of the senatorial hostesses will have a luncheon today in their room in the Senate Office Building for the organization known as the Daughters of the Senate.

Col. Shohei Washizu, military attache of the Japanese Embassy, held a reception and tea at the Carlton yesterday afternoon. The company numbered twenty.

Miss Barendina Gardener, daughter of Mrs. Cornelius Gardener, has chosen June 18 for the date of her marriage to Mr. Robert Edward Stuart Chambers, son of Mr. and Mrs. Robert W. Chambers, of New York. The ceremony will take place at the bride's home.

Mr. and Mrs. Chambers are passing a few days in Washington at the Carlton.

Georgetown U. Law Clubs To Give Banquet This Evening.

The Butler Law Club and the Edward Douglas White Law Club of the Georgetown University Law School are combining this year for the first time under the chairmanship of Thomas E. Lynch, jr., in giving their annual banquet, which will be held this evening in the patio of the Carlton Hotel.

Mr. Justice Pierce Butler, of the United States Supreme Court, will be the honor guest and chief speaker, and Representative William P. Connery, of Massachusetts, chairman of the committee on labor, with Leo A. Rover, United States attorney for the District of Columbia, will be the other speakers. Mr. Lynch, who will graduate this year, has on his committee Messrs. Edwin Watts and James Bowes, of the junior class, and Clarence J. Malone and William Spohn, of the freshman class. Mr. Peter J. Toner, of Johnstown, Pa., will be the toastmaster, and all of the law faculty will be in attendance.

Mrs. James H. Douglas spent the week-end with her son, Mrs. James H. Douglas, jr., Assistant Secretary of the Treasury, at the Mayflower, following a visit to the Virginia gardens and is leaving today for her home in Chicago.

Miss Marshall Chandler And Lieut. Downing Married.

The marriage of Miss Marshall Chandler, daughter of Rear Admiral and Mrs. Lloyd H. Chandler, to Lieut. Leslie Burgess Downing, U. S. A., son of Mrs. Frederick Downing, of Reedville, Va., took place yesterday afternoon at 3 o'clock at the residence of Rear Admiral and Mrs. H. I. Cone, with Capt. Ralph C. Delbert, chaplain U. S. A., officiating. The bride, who was given in marriage by her father, wore a gown of cream color lace, with a tulle veil which formed a cap and was held with clusters of orange blossoms. She carried a bouquet of white roses and lilies of the valley.

Mrs. Chandler, sister-in-law of the bride, wife of Lieut Comdr. Theodore E. Chandler, U. S. N., was matron of honor. She wore a frock of chiffon in two shades of pink, with a pink hat, and carried pink roses, yellow snapdragons, and blue delphinium. The only other attendant was little Theodora Chandler, a niece of the bride, who was flower girl. She wore a yellow frock and carried a basket of spring flowers. The best man was Capt. Leo T. McMahon, U. S. A., of Fort Hoyle, Md.

The ceremony was held in the presence of the two families only, and a few intimate friends. There was no reception. The bride wore as a traveling costume, a black and white suit trimmed with green, with a black hat and shoes. Lieut Downing and his bride, after a wedding trip, will make their home at Fort Myer, Va.

The Luncheon Club of the wives of members of the "Little Cabinet" met yesterday at the Congressional Country Club. The company included Mrs. Wilbur J. Carr, Mrs. Harvey H. Bundy, Mrs. John Grafton Rogers, Mrs. Arthur A. Ballantine, Mrs. Ernest Lee Jahncke, Mrs. Thomas D. Thacher, Mrs. John Lord O'Brian, Mrs. Charles P. Sisson, Mrs. Charles B. Rugg and her mother-in-law, Mrs. Rugg; Mrs. Seth W. Richardson, Mrs. Arch Coleman and her daughter-in-law, Mrs. Arch Coleman, jr.; Mrs. Joseph M. Dixon, Mrs. R. W. Dunlap, Mrs. W. W. Husband and Mrs. Frederic A. Tilton.

Lieut. Col. and Mrs. M. Robert Guggenheim entertained at dinner last evening when they had as their guests Maj. Gen. and Mrs. William Haskell, of New York; Maj. Gen. and Mrs. Robert U. Patterson, the Secretary of the Roumanian Legation and Mme. Popovici, Justice and Mrs. Peyton Gordon, Col. and Mrs. Robert Foy, Count and Countess Fumasoni-Biondi, Maj. and Mrs. John D. Anderson, Capt. and Mrs. Samuel Greenwell, and Mr. and Mrs. Eugene Vidal.

Dr. and Mrs. Stanley Rinehart will sail tomorrow on the Bremen for Europe, where they will go to Baden-Baden for several weeks to take the cure.

Mrs. Graves Entertains For Wedding Party.

Mrs. Ralph Graves entertained Miss Grace Beall Everett, daughter of Col. George Thomas Everett, and Lieut. William Arthur Davis, jr., U. S. A., at luncheon yesterday in her home in Spring Valley. Others in the company were the members of their wedding party. The wedding will take place tomorrow in St. Alban's.

Mrs. Clara Keck Heflebower, newly elected national president of the National League of American Pen Women, will be a guest of honor and speaker today at the celebrity breakfast of the Baltimore branch of the Pen Women, to be held at 12:30 p. m., at the Emerson Hotel. The trustees of the national executive board will also be special guests of the branch on this occasion.

These include, in addition to Mrs. Heflebower, Mme. Emanuel Dimitriu, Mrs. F. Richard Gasch, Mrs. C. Antoinette Wood, Mrs. Gene Ziegfeld, Mrs. Kate Speake Penney, Mrs. Daniel C. Chace, Mrs. Harry B. Hunt, Mrs. Evelyn Sherrill and Mrs. C. Leonard Chambers.

Mrs. Ziegfeld, who is president of the Baltimore branch, and who has just been elected fourth national vice president, will preside at the breakfast.

Mrs. Heflebower left Washington yesterday for Baltimore to spend a few days with Mr. and Mrs. C. W. Galloway. After today's event she will return to her home in Cincinnati, coming on again to Washington about May 15.

Miss Margaret Fullerton Clarkson, of Charlotte, N. C., daughter of Justice and Mrs. Heriot Clarkson, and Mr. John Garland Pollard, jr., son of the Governor of Virginia and Mrs. Pollard, will be married on Saturday, May 21, in St. Peter's Episcopal Church, in Charlotte.

Luncheon of Dr. Sizoo Attended by Clergymen.

Dr. J. R. Sizoo was host at luncheon to a distinguished group of clergymen in the presidential suite of the Willard yesterday. Among the guests were James E. Freeman, Episcopal Bishop of Washington; Dr. Andrew Brodie, Dr. Edward Dwight Eaton, Dr. Earl Wisley, Dr. Ze Barney Phillips, Dr. W. A. Shelton, Dr. R. J. Clinchy, Dr. Frederick Perkins, and Dr. Lucius C. Clark.

Former Gov. Harry Flood Byrd of Virginia entertained a small company at luncheon in the crystal room of the Willard yesterday.

Mrs. Henry C. Swords, of New York, with Mrs. J. Ross Tilford, arrived in Washington by motor to spend a short time, and are at Wardman Park Hotel.

Lieut. and Mrs. Leslie R. Groves entertained at the dinner dance at the Shoreham last evening, when their guests included Col. and Mrs. Francis B. Wilby, Col. and Mrs. Clarence S. Ridley, Maj. and Mrs. Ralph G. Barrows, Maj. and Mrs. Holland L. Robb, Maj. and Mrs. Charles P. Gross, Capt. and Mrs. Ralph Millis, Capt. and Mrs. Hugh P. Oram, and Lieut. and Mrs. John B. Hughes.

Mr. Bruce Crane to Marry Miss Winnie Davis Long.

Miss Winnie Davis Long, daughter of Mr. and Mrs. Christian Long, jr., of Hartford, Conn., and Mr. Bruce Crane, son of Mrs. W. Murray Crane, of New York, will be married on Saturday, May 14, in the Asylum Hill Congregational Church, of Hartford.

Mr. Crane is a nephew of Miss Mabel Boardman and Mrs. Frederick A. Keep, of Washington.

Miss Katherine Long will be her sister's maid of honor and the bridesmaids will be Miss Martha Blake, Miss Elizabeth Ferguson and Miss Elinore Jaynes, all of Hartford; Miss Virginia Hutchinson, of Bethlehem, Pa.; Miss Louise Crane, of New York, and Miss Elizabeth Crossett, of Chicago.

Mr. Winthrop M. Crane, 3d, of Dalton, Mass., will be best man, and the ushers will be Mr. Allen, of St. Louis; Mr. Dockerman Sturgis, Mr. Franklin A. Park, Mr. Eric Warbasse and Mr. Jack Holwill, all of New York; Mr. David R. McIlwaine, of Hartford; Mr. Gregory Prince, of Washington, and Mr. Arthur Crane, of Dalton, Mass.

One of the most colorful events of the Society Horse Show of the Preece Riding Club on Saturday next will be the Corinthian, the final class of the afternoon program.

Katrina McCormick expects to come to Washington for the show, staying on for the National Capital, and will bring up several mounts from her mother's stable down near Middleburg. Margaretta Rowland and Janet White, daughter of Mrs. Richard Aldrich, will also show the McCormick entries. These three girls, all of whom are expert riders, will show in the Corinthian, Ladies' Hunters, Opening jumping and open saddle classes.

Others among the younger set who will show in these events are Elizabeth Capehart, Louise Herron, Peggy Matheson, of Alexandria; Virginia Rogers, Polly Foraker and Alix Bacon, one of the three daughters of Representative and Mrs. Robert Low Bacon.

Miss Margaret Webb, of Bowling Green, Va., will entertain at the dinner dance tomorrow evening at the Shoreham, when she will have among her guests Mr. Charles Taylor, Mrs. Phillip Walker and Mr. and Mrs. Cromwell Lewis.

Mrs. S. Pomeroy Colt, of Twin Beeches, Newport, R. I., is passing some time at the Carlton.

Mrs. Gregg C. Birdsall, jr., has returned to her home in Mamaroneck, N. Y., after spending two weeks in Washington, where she was the guest of Dr. and Mrs. Gregg C. Birdsall at their residence in Kalorama road.

Miss Charlotte Childress Back From Visit to South.

Miss Charlotte Childress, daughter of Mr. and Mrs. John W. Childress, has returned to Washington after a two-week visit in Nashville, Tenn.

Mrs. Arthur J. Seaton is entertaining a small group at luncheon today at the Kennedy-Warren, in honor of her sister, Mrs. Burness A. L Doux, of Spirit Lake, Iowa, who is her house guest for several weeks, and Mrs. William Walter Husband, president of the Twentieth Century Club.

Mr. and Mrs. Leonard Fowle, of Boston, were week-end guests of Mr. and Mrs. Joseph Moebs at the Dupont Circle Hotel. They were en route to Boston after several weeks motoring and a stay at White Sulphur Springs. Mr. Fowle is sports and yachting editor of the Boston Globe.

Owing to the fact that the National Society of Colonial Dames of America is to hold its meetings in Washington tomorrow, Thursday and Friday, Dumbarton House, 2715 Q street, their headquarters, will be closed to the public during those days.

The Misses Elizabeth and Helen Augusta Colhoun, daughters of the late Rear Admiral and Mrs. E. R. Colhoun, U. S. N., have been spending ten days at Atlantic City at the Chalfonte-Haddon Hall.

Mrs. John Schermerhorn, a former member of the New Jersey Assembly and a vice president of the General Federation of Women's Clubs for many years, has returned to her home in New Jersey after a visit in Washington, at the Mayflower.

Miss Margaret Germond, of Washington and Alexandria, has returned to her home in Alexandria after spending three months at Indian Rocks, Fla., recovering her health.

Miss Kate M. Ellis Returns From Edenton Ceremony.

Miss Kate M. Ellis, who spent the past ten days in Edenton, N. C., as the guest of her cousin, Mrs. E. C. White, formerly Miss Mabel Shaw, returned home Sunday. She went down for the ceremonies attending the unveiling of the memorial to the late Joseph Hewes, known as the "godfather of the U. S. Navy," which is placed in front of the quaint old courthouse in the ancient town. The Secretary of the Navy, Mr. Charles Francis Adams, made the principal address and Representative Sol Bloom also was a speaker. Mrs. White, who has made many visits to Miss Ellis in Washington and has many friends here, directed the costumed minuet danced as part of the pageant given in connection with the ceremonies.

Mr. and Mrs. C. E. Normand, of Harrisonburg, Va., were week-end guests at the Dodge.

Mrs. Holmes Forsyth, of Princeton, has come to Washington to attend the opening of Dumbarton House, the new headquarters of the Colonial Dames of America, of which Mrs. Forsyth is the third vice president.

Lieut. Col. Campbell B. Hodges, U. S. A., had Mr. and Mrs. Isaac Morcosson, of New York, as his guests at luncheon yesterday at the Carlton.

Miss Emily Burling Waite, nationally known artist, will give an illustrated talk on etching at the Arts Club tonight. Miss Waite will make an etching from beginning to end, demonstrating as she works, every minute detail in the process to Arts Club members and their guests.

Mr. and Mrs. Charles H. Stratton will be the hosts.

Maj. Gen. and Mrs. William N. Haskell, of New York, who attended the Maryland Hunt Club race on Saturday, arrived at the Mayflower that evening, where they will be guests until today, when they will return home.

Mr. and Mrs. H. D. Eliason, of Detroit, Mich., are passing a brief time at The Dodge and are accompanied by their daughter, Miss Margaret Eliason.

Mrs. M. de Clare Berry has returned to Washington from a short visit to her ancestral home at Toddsbury, Gloucester County, Va.

Mr. and Mrs. J. R. Kingman, of Minneapolis, Minn., are at the Dodge.

Mrs. C. C. Calhoun has returned to Washington from Charleston, S. C., where she was the guest of her son-in-law and daughter, Mr. and Mrs. Charles W. Waring.

Mr. and Mrs. William P. MacCracken, jr., have issued cards for a tea this afternoon at Wardman Park Hotel for the executive committee of the American Bar Association.

Boston Visitors Attending Meeting of Colonial Dames.

Mrs. G. Winthrop Brown and Mrs. Harold C. Sears, of Boston, are at the Carlton for several days, having come here to attend the meeting of the National Society of the Colonial Dames of America to be held at the Carlton on May 4, 5 and 6.

The George Washington University branch of the students' council of the National Woman's Party will entertain at dinner at Alva Belmont House, headquarters of the National Woman's Party, this evening at 7 o'clock.

Mr. Courtland D. Baker, member of the faculty of George Washington University, and Miss Mabel van Dyke, former George Washington student, are to be guests of honor. Miss van Dyke will speak briefly on the current activities of the Woman's Party. Miss Margaret Frances Luers, national chairman of the students' council of the Woman's Party, will preside.

Among the members of the council and their guests attending will be Mr. and Mrs. James S. Sweet, Miss Catherine Phelps, Miss Elizabeth Middlemas, Miss Lucy Mackintosh, Marjorie Crittenden, Miss Ruth Schmidt, Mr. Paul Kern, Mr. Irving Cleveland, Mr. Edwin Northup, Mr. James Offut, Mr. William McGee and Mrs. Harvey W. Wiley.

Mr. and Mrs. Guilford Duncan, of St. Louis, accompanied by their daughter, Miss Winifred Duncan, of Mount Vernon Seminary, spent the week-end on Chesapeake Bay and are now at the Mayflower for a few days before returning to Missouri.

Capt. J. A. Biello, U. S. N., and Mrs. Biello are at the Hotel Powhatan.

Mrs. J. Thompson Wailes Spending Week in New York.

Mrs. J. Thompson Wailes left Washington yesterday for New York, her former home, and will return to her apartment at the Mayflower in a week.

Miss Marslete D. Fremont arrived in Washington a day or two ago from Plattsburg, N. Y., to join her father, Mr. Benton Fremont, at Wardman Park Hotel, and she will remain here for the spring season.

Mrs. Charles M. Lea, of Devon, Pa., who spent part of the spring season at the Mayflower, is returning today for the meeting of the Colonial Dames.

Mrs. Stuart Sanders, of Richmond, Va., and Los Angeles, spent the week-end with Miss John Frances Steele, Potomac Park Apartments. She has taken an apartment at the Mayflower for the spring season.

Miss Mary A. Glover has been the guest for several days of her brother, the Assistant Postmaster General, Mr. W. Irving Glover, in his apartment at Wardman Park Hotel.

Mrs. Frank W. Halsey, who returned to her apartment at Wardman Park Hotel last week from Boston, where she has been visiting for a short time, spent the week-end in Roanoke, Va., with her son and daughter-in-law, Mr. and Mrs. Robert Halsey, and their small family.

Attractive Navy Bride

Underwood & Underwood.

MRS. LESLIE BURGESS DOWNING, wife of Lieut. Downing, U. S. A., before her marriage yesterday afternoon was Miss Marshall Chandler, daughter of Rear Admiral and Mrs. L. H. Chandler.

Capital Bride

Harris & Ewing.

MRS. WILLIAM F. R. GRIFFITH, JR., before her marriage on Saturday was Miss Suzanne Bradley, daughter of Mr. and Mrs. Charles H. Bradley. Mr. Griffith is the son of Mr. and Mrs. William F. R. Griffith.

Parker Denies He's Candidate.
(Associated Press.)

Representative Homer C. Parker announced yesterday that he was not a candidate for Governor of Georgia.

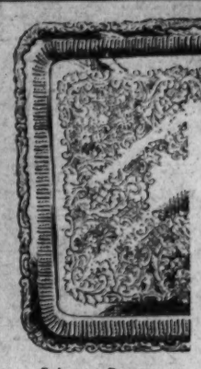

Fine Reproductions of Old Georgian
ENGLISH PLATE

Selection includes both Hall Mark and Plate in various desirable items. Designs are authentic, with soft antique finish obtained by hand process. Prices are most reasonable for the high quality. Sheffield Trays starting at $14.50

Salt and Peppers $7.50 pr.
22-in. Tea Trays $60.00 up
3-pc. Coffee Set $100.00
6-pc. Tea Service $425.00
Vegetable Dishes $27.50 up
Candlesticks $30.00 pr.

DULIN & MARTIN
Connecticut Ave. and L

OPPOSITE THE MAYFLOWER HOTEL

Rizik BROTHERS CONNECTICUT AVE.

CLEARANCE
Coats—Suits—Gowns

The utterly fascinating features of Rizik creations need not be dwelt upon—they are as well known to Washington's smart set as The Bachelors' Cotillion — it will suffice to say many are practically half their original price.

It's Always Springtime on

THE GEORGE WASHINGTON
The World's First
AIR-COOLED
and
AIR-CONDITIONED
Long Distance Train

ALL THE WAY TO
CINCINNATI · LOUISVILLE · LEXINGTON
INDIANAPOLIS · CHICAGO · ST. LOUIS
THE WEST AND SOUTHWEST

No matter how hot or cold outside—the air you breathe in The George Washington is fresh, balmy, pure, just exactly right for health and comfort. No dust or dirt. No drafts. No sweltering nights in sleeping cars. A genuine air-conditioning system assures perfect temperatures and humidity, day and night. Many other comforts and conveniences add untold enjoyment to your trip on this fine new train. Try it. There is *no extra fare.* Tickets delivered to your home or office without any charge.

Faster, Finer Schedule

Lv. WASHINGTON (EST)	6:01 P. M.
Lv. CHARLOTTESVILLE	8:35 P. M.
" Charleston	*3:52 A. M.
" Huntington	*5:00 "
Ar. CINCINNATI	8:45 "
Ar. Lexington (CST)	8:24 A. M.
" LOUISVILLE	10:59 "
Ar. INDIANAPOLIS (Big Four Ry.)	10:40 A. M.
" CHICAGO	3:00 P. M.
" ST. LOUIS	4:15 "

*Sleeping cars may be occupied until 8:00 A. M.

The Train for Everybody

Although The George Washington is a luxury train in every detail, it is also a train for everybody. All its comforts and advantages can be enjoyed economically. There is no extra fare to any point. Travelers who do not desire Pullman accommodations will find an unusual source of comfort and enjoyment in the air-cooled and air-conditioned

Imperial Salon Cars

Successors to Old-Fashioned Day Coaches, at no cost beyond the price of the railroad ticket.

J. B. EDMUNDS, Assistant General Passenger Agent
714-14th Street, N. W. Telephone—National 0748

CHESAPEAKE and OHIO

PIERRE
Conn. Ave. at Que St.
SPECIAL LUNCH, 75c
REGULAR LUNCH, $1.00
DINNER, $1.25 and $1.50

DELICIOUS COLD LOBSTER LUNCHEON, 75c.
74th Year
Harvey's
FAMOUS RESTAURANT
1107 Connecticut Ave.

FRESH STRAWBERRY ICE CREAM
made only with
LUSCIOUS, RIPE BERRIES
Pure—Rich—Delicious
Stohlman's West 0063
1254 Wisc. Ave.

Flowers for Mother's Day
Delivered by Wire To All Parts of the World
Blackistone
1407 H St. N.W.
Nat'l 4905

Over 30 Years of Quality Service
Why Worry About Safeguarding Your Fur Coat and Rugs
—at home, also your Woolens and Draperies, when it costs so little to give them the 100% protection assured by—
Merchants Moth-Proof STORAGE
Our Prices Are Less Than Usual for Moth-Proof Storage
Prompt Collections and Deliveries Phone NAt. 6900
Merchants Transfer and Storage Co.
JOHN L. NEWBOLD, JR., President
920-922 E St.—Nat. 6900
Storage—Moving—Packing—Shipping

Adam A. Weschler & Son, Auctioneers
915 E St. NW.
SALE BY CATALOGUE
—OF—
High-Grade, Faithful Reproductions From Originals of Hepplewhite, Duncan, Phyfe, Sheraton and Colonial.
FURNITURE
MIRRORS
Fireplace Fittings, China, Glass, Etc.
also
A Number of Antique Pieces, Reconditioned and in Original State.
WILL CONTINUE
BY AUCTION
At 1232 14th St. N.W.
TODAY
Tuesday, May 3d, 10:30 A. M.
This stock-reducing sale by order of the well known firm of Segal Bros., specialists in the sale, repairing, refinishing and upholstering of fine furniture, whose business will continue as heretofore at 1232 14th St. NW.
CATALOGUES UPON REQUEST
TERMS: CASH.
ADAM A. WESCHLER & SON, Aucts.

Phillip-Louise
Conn. Ave. & L St.
1727 L St. N.W.
New Prints and Crepes Just Arrived

$16.50 to $45
Suits pictured in stock in prints,
$22.50
Plain crepes with contrasting color,
$29.50
All hats for this week—half price.

How to Be Beautiful

By ELSIE PIERCE

What Are Your Thoughts Etching On Your Face?

DURING Lent a service was announced on the subject "What Do You Think About When You Are Alone?" I was sufficiently intrigued to go hear that talk because I knew that it would deal with the influence of mind upon matter. It covered the influence of the mind upon all phases of life—environment, health, ambitions and emotions. But the basic idea was—it is the thoughts you think when you are alone which make you what you are.

Elsie Pierce.

Truly, your thoughts and your emotions leave their traces on your faces just as surely as if you engraved them upon a wax tablet with a finely pointed instrument. Nerves, muscle and skin rebound to normal and recuperate from an occasional outburst of temper, or mood of depression and despondency, or from an occasional day of peevishness, but disagreeable emotions, freely indulged, will leave their decided, disfiguring marks. Fine lines of impatience, drooping, sagging lines of sullenness and the peevish lines of a nagging disposition.

And just as rarely will the pleasant and the nobler emotions leave their lines of beauty. There are wrinkles which even add beauty, and lines which express kindliness, humor, steadfastness, patience and tolerance. They will need no cream, astringents, or massage. You will not want to erase them. They express the personality of a picture which your friends find charming. As you are the artist who makes these lines, study your face and see which you want to remove and which you want to keep.

Sit down before your mirror. Does your ordinary, everyday expression please you? Remember it is this expression which will grow into your permanent expression. If it is sullen, peevish, cynical, disagreeable in any way, try another expression. Do you know that you can try on expressions just as simply as you would try on hats, until you get one that is pleasing and becoming. You will note that each expression alters the lines and contours of the face, and it must strike you forcibly that you, yourself, are constantly adding new lines and deepening or eradicating others. Remember the ancient warning: "As a man thinketh, so is he." After all, the best way to change the outer expression is by inner contentment, healthful thinking and freedom from worry.

Look around you. Notice the faces of women you meet; young girls, middle-aged women, old women. What do their faces express? Analyze these expressions. What has caused a pleasant smile or a disagreeable frown? Some wear the face of the conqueror, others the face of the conquered. All of them show the things they have felt in their hearts, and the result of guided or unguided emotions. It is not necessary to express all your emotions on your face. Certainly not the disagreeable ones. None of you want to look hopeless and conquered. It is not a beautiful look—that.

Tomorrow—The Treatment for ugly lines.

Elsie Pierce

Elsie Pierce, famous beauty lecturer, will answer any questions on beauty you wish to ask her. Address Miss Pierce, in care of The Washington Post, inclosing a stamped, self-addressed envelope.

(Copyright, 1932.)

What Today Means to You

By MARY BLAKE

IF May 3 is your birthday, the best hours for you on this date are from 11 a. m. to 12:15 p. m., from 5:30 p. m. to 7 p. m., and from 9 p. m. to 10:20 p. m. The danger periods are from 6:45 a. m. to 8 a. m., and from 2 p. m. to 4 p. m.

Astrological indications for May 3: To the worldly ambitious, it will be a flat, uninteresting time. To the scholar and student, it should be a time of inspiration and revelation. To sweethearts, it will be a time of probable quarrels and misunderstanding.

Children born on this May 3 will have thoughtful, studious natures, and will be old for their age. The customary diversions of boys and girls will leave them cold, and they will have little tolerance for any make-believe games. They will be faithful to their duties, and loyal to their friends.

The innate possibilities revealed in your horoscopical character analysis are far beyond the realities which will be recorded in your life history. There is a wide mark between what you could be and what you are. Indifference is a retarding factor to your growth in both a mental and spiritual way. You catch fleeting visions of beautiful heights to which your mind and soul could give you access, if you would only give them free rein. You could care desperately about many things if you allowed yourself to really think and to feel. Your better self is often disgusted at the things you allow yourself to do, and the other things which you never do. You are full of intentions in a world which credits only that which is done, and as Tennyson has said, is cold to all that which might have been.

You often find yourself in despondent moods, and at such times you wish to be alone. You are not naturally churlish, but there are times when you become completely "fed up" with everything and everybody. You are naturally witty and possess real intellect. You can present a very attractive and engaging personality. If necessary, you can pull the wool over other people's eyes without their knowing it, but it is difficult for them to do the same thing to you. Love in a cottage would not satisfy one of your temperament.

Successful people born on May 3: Lot M. Morrill, Governor of Maine. William L. Wilson, author of Wilson tariff bill.

Wilbur O. Atwater, chemist.
Mary Astor, movie artist.
Jacob A. Riis, reformer.
Julia Arthur, actress.

(Copyright, 1932.)

Interpreting the Mode

By DARE

Nightgowns are as lovely as dance frocks! This one of satin with lace applique and embroidery on the diagonal has a tiny matching cape for a bed jacket. (Selected by Dah-ray.)

NEW YORK, May 2.—An amusing letter from our friend, M. Heim! And Heim of Paris tells us that as far as he is concerned the depression is over. He adds that any time a couturier sees his elegant clients buying coats with dresses, when the dress might be made to do without a new coat, or several dresses with one coat, then he knows that good times are not far ahead.

And this is what elegant women are doing this season. Oh, not such elaborate coats, to be sure—but, whether she intends to or not, Madame will ask to—well, just see a few lightweight woolen coats—you know, not buying one today, still . . . that does look lovely with the dress, doesn't it?

Well, and we read in this letter of the success of the evening tailleur. As M. Heim always said, we needed something for evenings that was more like a gentleman's tuxedo as compared to his full dress suit than anything found in a woman's wardrobe. The Sunday night frock which romped all around under various and sundry names in the past few seasons came nearer to it—but still didn't quite hit the mark. The evening tailleur seems to solve the problem! For here can a woman be obviously dressed for an evening occasion, wear something that can not really be worn any other time, yet be as informally dressed as her escort in his tuxedo.

Of course, the evening tailleur is new, and we can only speculate on its future acceptance and uses. Perhaps this time next year it will be demode, perhaps it will be appearing early in the afternoon. But I guess that it won't—that it will be only the more firmly established in miladi's wardrobe, and be worn only at evening affairs that are held in public.

And Miladi capricious surely will not overlook the chance to be oh, so languorously lovely at home when she is hostess, in evening pyjamas—and to be so-o-o-o-o-o contrastingly chic the next evening at a smart room, in her evening tailleur!

'N' if you don't think this week's leaflet is a stroke of genius, listen. It gives you complete directions for making a pyjama suit, play suit and sun suits for youngsters from 2 to 6 or 8! You all know the benefits of sun rays, and we all put lil' lovebug in the sun in his sun suit whenever possible, but what kind of a suit do you use? The little knitted suits one buys—oh, a lot of places—are adorable and expensive and don't launder nicely, do they? And so why not use prints or broadcloth, and make them yourself out of practically nothing, with the help of the leaflet that is yours for just a stamped, self-addressed envelope sent to the Dare Department of The Washington Post?

* * * *

A nightgown is something to reckon with these elegant days! Indeed, but for the material, one might well be excused from wondering whether a nightgown really was a something meant to sleep in or something to wear to a ball! I sketched one for you today, just to show you how much work and thought goes into miladi's sleepwear. The material is peach satin, and the lace appliqued and embroidered on in a diagonal effect, with just the tiniest bit on the opposite shoulder! Then a capelet lends grace, if not actual warmth, around her pretty shoulders for her morning tea, and this cape, too, is lace appliqued and embroidered in diagonal effect. Lovely?

Au revoir.

(Copyright, 1932.)

Culbertson on Bridge

By ELY CULBERTSON

303

A STUDY IN PSYCHOLOGY.

THERE are two elements which enter into the bidding of a hand at bridge: The first, which is constant, and which is the base of all sound Contract bidding, is the honor content of the hand—the question of the number of honor-tricks held, which, of course, is modified by the distribution of the suits in the hand; the second, and perhaps equally important, is the study of the psychology of partners and opposing players.

Hand No. 16—The grand finale of the World Bridge Olympic, participated in by more than 30,000 players in all parts of the world—was a simple study in psychology. South, the Dealer, was given the cards to justify a minimum Opening bid. West, the second player, was given that dream of all Contract players—"The Perfect Hand." North was given a hand strong alike in honor cards, and distribution. East was the only player who was a spectator at the spectacular bidding which generally followed this unusual distribution.

The East and West par on this hand, fixed by the Committee of the National Bridge Association, was any score playing the hand at hearts. The North and South par was seven notrump bid and made in case West overcalled South's Opening bid with seven hearts. If West did not bid seven hearts immediately, pass for North and South was seven hearts doubled and made by opponents.

The hand was:

South—Dealer.
East-West vulnerable.

North: ♠ A 3 4 ♡ — ◇ A K Q J 10 8 2 ♣ Q J 8

West: ♠ — ♡ A K Q J 10 9 8 7 ◇ — ♣ —

East: ♠ Q 10 9 7 6 2 ♡ — ◇ 4 3 ♣ 10 9 6 4 2

South: ♠ K J 5 2 ♡ — ◇ 9 7 6 5 ♣ A K 7 5 3

The Bidding.

(Figures after bids in table refer to numbered explanatory paragraphs.)

South	West	North	East
1♣	7♡(1)	7NT(2)	Pass
Pass	Pass		

1—West should not bid his laydown Grand Slam immediately, as it will be a warning to opponents of his probable holding and will tempt them to defend. From his hand, a Defensive bid of seven spades is by no means improbable, and, consequently, he should make some other declaration, pass probably being the best.

2—When West bids seven hearts, vulnerable, North can make the definite inference that he has a thirteen-card heart suit. South can not have a trick in hearts. On his Opening bid he is, therefore, definitely marked with the club Ace, and, consequently, if West has a card of any other suit in his hand, it must be a loser. As East can have none of his partner's suit to lead, the bid of seven notrump is safe. If West does not bid seven hearts immediately, it will be impossible for North to draw this inference; consequently, he will be forced to bid seven diamonds eventually and to double the bid of seven hearts.

This hand afforded many players opportunities for most unusual bidding. Playing at the Cavendish Club, in New York, one South player opened the bidding with one club. Mr. Oswald Jacoby, who has a reputation for loving the unusual and spectacular in bidding, decided to overcall this bid with one diamond. Seated North was a player who appreciated fully Mr. Jacoby's bidding antics on unusual distribution, and she determined to make the bid of two hearts. East, of course, passed, and South, under the impression that Mr. Jacoby had bid two diamonds, passed North's bid. In consequence, the North player had the doubtful satisfaction of playing a lay-down Grand Slam in notrump at a two heart declaration and seeing one of her opponents win all the tricks.

This was not nearly as spectacular, however, as the treatment given this hand by Mr. Edward Hymes at the Deschapelles Club, in New York. South opened the bidding with one club. West overcalled with two hearts, and Mr. Hymes, sitting North, bid six hearts. East and South passed in turn. West doubled, and Mr. Hmyes, sending out the strongest of "Save, Oh Save" calls, redoubled. East, South and West passed in turn, and then West, of course took all the tricks.

Many players, however, through expert use of psychological principles, arrived at the correct contract, which was seven hearts, doubled by West, provided he did not disclose the nature of his holding with an immediate Overcall of seven hearts, or seven notrump for North and South if West made the mistake of bidding seven hearts over the Opening bid of one club.

Today's Pointer.

In the bidding of every hand at Contract, the human equation is paramount. The basic principle of sound bidding is to conceal your strength from your opponents as far as possible and to encourage your partner sufficiently to cause him to respond.

Tomorrow's Hand.

The bidding and play of the hand printed below will be discussed tomorrow:

East—Dealer.
Both sides vulnerable.

North: ♠ 7 ♡ Q J 10 9 7 ◇ J 10 8 ♣ 6 5 4 3

West: ♠ Q J 4 3 ♡ 6 4 2 ◇ 9 4 3 ♣ A 10 8

East: ♠ A K 10 6 ♡ 6 5 2 ◇ A K ◇ A Q 2 ♣ 3

South: ♠ 9 ♡ 8 5 3 ◇ K 7 6 5 ♣ K Q J 9 7

Study the hand, decide how you would bid and play it and then compare the results you obtain with those shown in tomorrow's article.

(Copyright, 1932.)

QUESTIONS ANSWERED.

Mr. Culbertson will be glad to answer questions on bidding and play of hands sent in by readers. Address him in care of The Washington Post, inclosing a 2-cent stamped, self-addressed envelope.

The Homemaker

By NANCY CAREY

CREAM OF SWEET POTATO SOUP

HAVE you heard of a cream of potato soup made with sweet rather than white potatoes? And with a bit of rice added by way of "dressiment." Yes, we use that word "dressiment," advisedly, although it's likely we made it up. We like to coin words that have to do with cookery, which is natural instinct, it is safe to suppose, since there are on the market several dictionaries setting forth a few million words of other people's coining. And since cookery is our forte we feel entitled to do a bit of coining ourselves and "dressiment" is for the moment our offering. However, new words won't exactly build a menu, so the question returns—of what shall we eat tomorrow, or rather how shall we add a suitable menu to our good start which is, as we set out to say, a cream of sweet potato soup?

WEDNESDAY'S DINNER.

Cream of Sweet Potato Soup with Rice
Beefsteak Roll
String Beans Supreme
Pea Salad
Apple Blush
Coffee

Cream of Sweet Potato Soup With Rice.

2½ cupfuls milk
½ cupful sweet potatoes, mashed before measuring
1-3 cupful cooked rice
2 slices onion
3 teaspoonfuls fat
½ teaspoonful salt
Dash of pepper

Heat the milk and onion in top of double boiler and keep below boiling point. Add the remainder of the ingredients and cook very slowly for 30 minutes. Serve hot, garnished with a sprinkling of chopped parsley. If desired, the slices of onion may be removed before serving.

Beefsteak Roll.

1 large slice round steak, cut about one-half inch thick
Salt and pepper
1 cup breadcrumbs
1 tablespoon parsley, chopped
1 teaspoon salt
¼ teaspoon pepper
1 egg
1 can tomatoes or 2 cups water

Season meat with salt and pepper. Mix the bread crumbs, parsley, salt, pepper and egg thoroughly and cover the meat with this dressing. Roll meat and tie securely. Sear in hot fat and place in covered pan. Add tomatoes or water and bake from 1½ to 2 hours in a moderate (350 degree) oven.

Pea Salad.

1 small can sifted peas, drained
½ cup finely cut celery
1 teaspoon finely minced onion or juice

Toss together lightly, place on crisp lettuce, sprinkle generously with grated cheese and serve with either French or mayonnaise dressing.

Apple Blush.

6 red apples
1½ cups water
1½ cups sugar
Juice and grated rind of one orange.
Juice of one lemon
Whipped cream

Wash and core apples. Make sirup of the water and sugar and cook apples in it until tender, turning so they will cook evenly. Carefully remove skin, scrape the red pulp from it and paste it back on sides of apples. Place apples in serving dish. Then boil the sirup down to one cupful, add the grated orange rind and the juice of the lemon and orange and, if desired, add nuts, candied orange peel or raisins. Pour the sirup over the apples and serve with whipped cream.

Nancy Carey

(Copyright, 1932.)

Salads Solve the Problem

Salads offer a delightful solution to the refreshment problem of innumerable occasions, but because they are such a reliable standby it is more difficult to attain distinction. To aid the particular hostess, however, Nancy Carey has prepared a folder giving a number of interesting recipes for unusual salads. The folder is entitled "Salads for Every Occasion," and may be secured by sending your request, accompanied by self-addressed, stamped envelope to

NANCY CAREY,
The Washington Post,
Washington, D. C.

How to Keep Well

By DR. W. A. EVANS

To the limit of space questions pertaining to hygiene and prevention of disease will be answered in this column. Personal replies will be made to inquiries, under proper limitations, when return stamped envelope is inclosed. Dr. Evans will not make diagnosis or prescribe for individual disease.

OUR DEBT TO KOCH.

ON March 24 the world celebrated the semicentennial of the discovery of the tubercle bacillus by Dr. Robert Koch. It was on that date in 1882 that Dr. Koch, a small town doctor with no great research hospital connection, announced that he had discovered the cause of consumption. The most powerful medical scientist in Germany and perhaps in the world in 1882 was Rudolph Virchow. So great was the power of this man and so thoroughly did he hold to other theories about consumption that the proper channels of publicity for his discovery were closed to Koch, and the latter had to put his paper in a journal of physiology. The wonder is that the people whom the world needed to have read that article ever found it.

Koch's discovery was very well elaborated before it was announced. Two years after he published his original paper, he published another one, and in this he had piled up considerable additional proof, but all of the essentials are found in the original paper. The paper told the story of the discovery and revealed the character of the man as well. He had said nothing until his German desire for thoroughness had been satisfied.

Today, in proving that a certain microbe is responsible for a certain disease, scientists are following essentially the same rules that Koch laid down and that he made his discovery conform to 50 years ago. The modifications have been few. There have been a moderate number of additions, but practically no subtractions and the spirit of the rules has been nowhere changed. One would have thought that so complete a demonstration would have been followed by immediate action.

When we read that a microbe has been discovered to be a specific cause we jump to the conclusion that the end of that disease will come overnight. Physicians will use the discovery to cure their patients, health departments to prevent the disease, and between suns the people will so change their ways that the disease will become a memory.

It was at least ten years after Koch's discovery before anybody except the laboratory people changed anything much. It was more than 20 years before the general run of health departments acquired laboratories and began operating on the principles worked out by Koch. It was considerably longer before there were any laws based on the Koch discovery that were enforced or enforceable. After 50 years we still see none too clearly the effect of the discovery on the wiping out of consumption. Statistics show that raising standards of living lowered the death rate of consumption before Koch's discovery more than the products of the discovery have lowered it since.

There was the same history in diphtheria control. The discovery of the curative power of antitoxin was not practically applied for some time and decades followed before the benefits of it got around to the people generally. Even now we are just fairly launched on prevention based on the discoveries about diphtheria that were made a quarter of a century ago.

ITCHING OF THE NOSE.

A reader writes: What is responsible for itching of the nose when there is no apparent cause such as catarrh? My child has it. We thought it just a habit, but can not cure it.

REPLY.

This sign, when it is not due to hay fever or something of that kind, may mean worms. Perhaps it may point to other conditions or causes.

CHANGE YOUR DIET.

S. H. S. writes: I am a woman 30 years old and engaged to be married. My chest is flat and I have almost no breast glands. I go swimming, belong to clubs, and exercise, but I can not change this flat chest nor increase the size of the breast glands.

1. What can I do?
2. My mother said I had milk in the breasts when a baby. Is this the cause of my present trouble?

REPLY.

1. Change your diet. Eat yeast, wheat germ, eggs, and other foods rich in vitamin B complex. Get married when the getting is good.
2. I doubt it, but I am not sure of my ground.

SERUM AND THE HEART.

Mrs. E. P. B. writes:

1. Does the serum given to prevent rabies harm the heart in any way?
2. What does a pulse of 88 in a child of 5 indicate?

REPLY.

1. No.
2. It may not mean anything. It may mean fever, infection, tuberculosis, nervousness. Goiter is an even more remote possibility.

(Copyright, 1932.)

American U. Student Honored.

Keeler Faus, a student at American University, has been notified of his appointment by the committee on international education to study in a French government school. He is the third student of American University to receive such an appointment. He lives in Osceola Mills, Pa.

Advice on Gardening

By JANE LESLIE KIFT

ANSWERS TO INQUIRIES.

I HAVE a new garden where the soil is fertile and which has one sunny place where I mean to establish a garden. I realize that I can not expect much from perennials the first year. What annuals, that could be started at this time, would make a showing this summer?

MRS. CONRAD S. Y.

Cosmos (more than four feet high); cornflower, larkspur, scabiosa, scarlet sage, strawflower and zinnia (all attain a height of about 30 inches); calliopsis, platycodon, gaillardia, balsam, china aster, salpiglossis, snapdragon and snow-on-the-mountain (all attain a height of 24 inches); mignonette and stock (both attain a height of 18 inches); calendula, California poppy, candytuft, French marigold, petunia, Drummond phlox, pink Iceland poppy (all attain a height of 12 inches), and under this height we have ageratum, lobelia, portulacca, sweet alyssum and verbena. Any or all of these will bloom most beautifully if kept well watered.

My summer home is near the ocean. I have plenty of sunshine and not very fertile soil in my garden. Each year I add plenty of fertilizer and get some results. Can you give me a list of five annuals that would do well in such a location? BELLA G. A.

Four o'clock, calliopsis, snow-on-the-mountain, stocks, zinnias, petunias, sweet alyssum, calendulas and California poppies all do well in salt air.

Are there any plants of which I can sow the seed in late May and have flowers this summer? I mean to sow the seed in permanent beds and later when the seedlings have attained a certain height thin them out. MRS. CHARLES F. W.

Ageratum, lobelia, mignonette, clarkia, godetia, pink and snapdragon seed may be sown in this way. Of course, you will not have early flowers.

Please tell me where to plant two cotoneasters. I have a choice of locations. PEGGY S.

Cotoneasters are lovers of sun and wind and demand full exposure to the elements. A well drained situation and a loamy soil are the other essentials.

Edward F. C.—There is an effective control for the honeydew-loving species of ants which cover the peony buds and other flowers in our gardens. These insects harbor and distribute aphis, scale insects and mealy bugs on peony buds and on the roots of aster and snapdragon plants and also on the new growth of roses. If you care to write again and will inclose a self-addressed, stamped envelope I shall be glad to send you the name of a proprietary preparation which, if used as directed on the container, will soon rid your garden of ants.

Is Bordeaux mixture a fungicide? Can you use it on cedar trees?

HENRY McC.

Bordeaux mixture is a combination of copper sulphate and lime. It is a standard fungicide which may, when necessary, be used in combination with insecticides. It is the proper remedy to use for cedar rust.

(Copyright, 1932.)

Wives of Tomorrow

By FRANCES M'DONALD

"Nearly Twenty-Five."

OVER a dozen people have written offering friendly help and cheerful home to "Nearly Twenty-five," who wrote this column for advice. So send your address in at once, "Nearly Twenty-five," and take your choice! Several elderly ladies living alone want you to come at once, share their homes, look for work, or plan to stay until times are better. Half a dozen young mothers offer home and friendship in return for help with children. A police officer's wife wants company, as her husband is away at night, and offers a salary as well as home.

Cheering beyond words is such evidence that all is well with the world. That still alive in the human heart is that instinct to share another's burden, lighten another's load. "Nearly Twenty-five," depressed, friendless, lonely wrote to this paper because she thought no one else cared what became of her. She frankly said so. Yet within twelve hours from the publication of her story a dozen doors were opened wide, half a dozen hearts invited her in. Not one was seeking her services. Each offered her friendship, home, affection—while she sought work, rest and peace of mind if she failed. One dear soul guaranteed to find her another home "in case she could not like me"—which we consider the height of broadmindedness! How few of us would even imagine anyone who could not like us! Or at least enough to accept free board at our summer home—which was what that particular woman offered.

"Nearly Twenty-five," wherever you are rush your address to this column and all this stack of mail will be sent to you. We still believe you should accept one of the homes where children are, but that is entirely up to you. The others are willing you should go and come as you please but want to feel that you have found real friends who expect nothing but friendship in return. All are fine people who respect your brave determination to do what is right and who feel it would be a privilege to help you back to happiness. Your name and address will of course not be published, nor sent to anyone. You will receive the letters and answer those that you feel best answer your need. Among them you will surely find the home that needs a bright, brave girl like you. Send your name. And best of luck!

On the Air Today

TUESDAY, MAY 3.

WRC—National Broadcasting Co.
(316 Meters, 950 Kilocycles.)

6:30 a. m.—Exercises.
7:00 a. m.—On the 8:15.
7:15 a. m.—Morning Devotions.
7:30 a. m.—Cheerio.
8:00 a. m.—Gene and Glenn.
8:15 a. m.—Top o' the Morning.
8:30 a. m.—Tom Brennie Rauch Club.
8:45 a. m.—A. & P. Food Program.
9:00 a. m.—Banioleers.
9:15 a. m.—Miss Sanico.

Miss Sanico
HELPFUL HINTS TO HOUSEWIVES
15 Minutes Daily (Except Sunday)
Sanitary and Piggly Wiggly FOOD STORES

9:30 a. m.—Pie Plant Pete.
9:45 a. m.—Breen and De Rose.
10:00 a. m.—Your Child.
10:15 a. m.—Radio Household Institute.
10:30 a. m.—"High School Band and Orchestra Concert," by U. S. Marine Band.
11:00 a. m.—G. E. Circle.
11:15 a. m.—"The Real George Washington," by Charles Colfax Long.
11:30 a. m.—Black and Gold Orchestra.
12:00 (noon)—Classic Varieties.
12:30 p. m.—National Farm and Home Hour.
4:30 p. m.—"Boys' Week," by Walter W. Head, president Boy Scouts of America.
4:45 p. m.—Young Artists' Light Opera Company.
5:30 p. m.—Woman's Radio Review.
5:45 p. m.—Mormon Tabernacle Choir and Organ.
6:15 p. m.—U. S. Army Band.
6:45 p. m.—Lady Next Door.
7:00 p. m.—Charles Gilbert Spross, composer and pianist.
7:15 p. m.—Skippy.
7:30 p. m.—Garden Melodies.
7:45 p. m.—Vocational Guidance.
8:00 p. m.—Waldorf Astoria Orchestra.
8:15 p. m.—Radio Travel Program.
8:45 p. m.—"Back of the News from Washington," by Ray Tucker, New York World Telegram.
9:00 p. m.—Amos 'n' Andy.
9:15 p. m.—Dan Dee Bakers.
9:31 p. m.—Melody Trail.
9:45 p. m.—Goldbergs.
10:00 p. m.—Julia Sanderson and Frank Crumit.
10:30 p. m.—True Story.
11:00 p. m.—Gay Vienna.
11:30 p. m.—Ed Wynn and Texaco Fire Chief Band.
12:00 p. m.—Lucky Strike Dance Hour. Speaker, Gov. James Rolfe of California.
1:00 p. m.—Red and Gold Ensemble.
1:15 p. m.—Last-Minute News.
1:17 p. m.—Slumber Music.
1:30 p. m.—"Unemployment and Industrial Stabilization; the Eagles' Plan," by Representative Ralph Horr.
1:45 p. m.—Beale Street Nights.
2:00 p. m.—Ralph Kirbery, dream singer.
2:05 p. m.—Johnny Hamp's Orchestra.
2:31 a. m.—Seymour Simon's Orchestra.
(midnight)—Earl Hines Orchestra.
0-1:00 a. m.—Terrace Gardens Orchestra.

WMAL—Columbia Broadcasting System.
(475.9 Meters, 630 Kilocycles.)

9:00 a. m.—Jack Little.
9:15 a. m.—Melody Parade.
9:30 a. m.—Tony's Scrap Book.
9:45 a. m.—Brad and Al.
10:00 a. m.—Burrus Williams, pianist.
10:15 a. m.—Minstrels.
10:30 a. m.—Sophocles Papas, guitarist.
10:45 a. m.—Ready-to-Bake.
11:45 a. m.—U. S. Navy Band.
12:15 p. m.—Stories of the Living Great—Owen D. Young.
12:30 p. m.—Senator Arthur Capper.
12:45 p. m.—Do Re Me.
1:00 p. m.—School of Cookery.
1:15 p. m.—Ted Brewer Orchestra.
1:30 p. m.—Bath Club.
1:45 p. m.—Revue.
2:00 (noon)—George Hall Orchestra.
2:30 p. m.—Musicale.
3:00 p. m.—Aunt Jemima Songs.
3:15 p. m.—Salon Orchestra.
3:30 p. m.—Edna Wallace Hopper.
3:45 p. m.—Ann Leaf, with Adel Vaza, soprano.
2:30 p. m.—Musical Americans.
3:00 p. m.—Boston Variety Hour.
3:30 p. m.—Virginia Arnold, pianist.
3:45 p. m.—George Hall Orchestra.
4:05 p. m.—Civil Service Opportunities.
4:15 p. m.—Meet the Artist, Jack Denny.
4:30 p. m.—Professor and the Major.
4:45 p. m.—Myra Marshall, lyric soprano.
5:00 p. m.—Arthur Jarrett.
5:15 p. m.—Looking Ahead in 4-H Club Work.
5:30 p. m.—Jack Miller Orchestra.
5:45 p. m.—News Flashes.
6:00 p. m.—Myrt and Marge.
6:15 p. m.—Mills Brothers.
6:30 p. m.—Radio Joe and His Budget Boys.

WMAL
6:30 to 6:45
For 15 minutes of Fun, Frolic and Foolishness, tune in on
RADIO JOE and the BUDGET BOYS
Washington Over the Air

6:45 p. m.—Dixie Girls Trio.
7:00 p. m.—Bath Club.
7:15 p. m.—Abe Lyman Orchestra.
7:30 p. m.—Kate Smith.
7:45 p. m.—Modern Male Chorus.
8:00 p. m.—Ben Bernie Orchestra.
8:30 p. m.—Edgar Wallace Mystery.
9:00 p. m.—Jack Kerr, tenor.
9:15 p. m.—Fast Freight.
9:30 p. m.—Music That Satisfies—Alex Gray, barytone.
9:45 p. m.—Funnyboners.
10:00 p. m.—Joe Palooka.
10:15 p. m.—Twenty-ninth Annual Convention of Religious and Educational Association.
10:30 p. m.—Camel Quarter-Hour.
10:45 p. m.—Bing Crosby.
11:00 p. m.—Isham Jones Orchestra.
11:30 p. m.—Coon-Sanders Orchestra.

WOL—American Broadcasting Co.
(229 Meters, 1,310 Kilocycles.)

7:00 a. m.—Musical Clock.
10:00 a. m.—Music and Talk.
11:00 a. m.—Bertha Parker's Beauty Hints.
12:00 (noon)—Joe Flynn, soprano.
12:15 p. m.—Luncheon Music.
12:30 p. m.—Mt. Alto Requests.
3:00 p. m.—Sports Hour.
4:00 p. m.—Hi-Lights.
4:15 p. m.—Rodney Hart's Vikings.
5:00 p. m.—Olympic Trio.
5:30 p. m.—WOL Tour Program.
5:45 p. m.—Making of a Regular.
6:00 p. m.—Dr. Cameron's Tango Troubadours.
6:30 p. m.—Ira Lee Law, "First Aid."
6:45 p. m.—Howard M. Cooper, pianist.
7:00 p. m.—Lake's Orchestra.
7:30 p. m.—Rose Novak, violinist.
8:00 p. m.—Radio Night Court.
8:30 p. m.—Dot and Dash.
8:45 p. m.—Romano Strunk Quartet.

WJSV—Incorporated.
(205.4 Meters, 1,460 Kilocycles.)

6:00 a. m.—Elder Michaux.
7:00 a. m.—Joe and Harry.
7:30 a. m.—King Tut.
8:00 a. m.—Nancy and Bill.
9:00 a. m.—Music and Talks.
11:15 a. m.—Organ Recital.
11:45 a. m.—Charles H. King.
12:00 (noon)—Anna Meeks, contralto.
12:15 p. m.—Dance Music.
12:30 p. m.—Charlestown-Harpers Ferry Program.
1:00 p. m.—Schramm's Trio.
1:30 p. m.—Alexandria Ministerial Association.
1:50 p. m.—Gospel Choir.
2:10 p. m.—Bond and Krause.
2:45 p. m.—Helen Evans O'Neal, readings, and Gene Stewart, pianist.
3:15 p. m.—U. S. Army Band.
3:45 p. m.—Ruth Widmer, accordionist.
5:15 p. m.—Greencastle Program.
5:30 p. m.—News Flashes.
5:45 p. m.—Adventure Club.
6:15 p. m.—Happy-Go-Lucky Orchestra.
6:45 p. m.—Mrs. Hill.
7:15 p. m.—Joe and Harry.
7:30 p. m.—Chick Godfrey.
8:00 p. m.—Shoreham Concert Orchestra.
8:30 p. m.—Luther S. Steward, president, Federal Employes Association, "Federal Salary Legislation."
8:45 p. m.—Eddie Schofield, pianist.
9:15 p. m.—Betty Jane Evans.
9:30 p. m.—Ethel Martin, soprano.
10:15 p. m.—Frank Miller, barytone.
10:30 p. m.—Slaughter's Orchestra.
11:00 p. m.—Sammy Brown, songs.
11:30 p. m.—Howard Theater.

For Tuesday's Tuning—

10:30 a. m. (WMAL)—Senator Arthur Capper.

11:00 a. m. (WRC)—"G. E. Circle."

11:15 a. m. (WJSV)—George Emmons, organist.

1:30 p. m. (WRC)—Boy Scouts Address, Walter W. Head.

3:00 p. m. (WMAL)—Boston Variety Hour (new).

5:45 p. m. (WRC)—Talk by Ray Tucker.

6:30 p. m. (WMAL)—Radio Joe's Budget Boys.

7:30 p. m. (WOL)—Rose Novak, violinist.

8:00 p. m. (WMAL)—Ben Bernie's Orchestra.

7:00 p. m. (WJZ)—Talks by Arthur Krock and Julian Mason.

8:30 p. m. (WRC)—Ed Wynn and Fire Chief Band.

9:00 p. m. (WRC)—Talk by Gov. Rolfe, Lucky Strike Dance Hour.

9:00 p. m. (WJZ)—The Regimentalists.

9:30 p. m. (WMAL)—Alex Gray, barytone.

10:15 p. m. (WMAL)—Convention Religious and Educational Associations.

TODAY'S HAPPENINGS

Meeting—American Waldensian Society, Washington Club, 4 p. m.

Meeting—Admiral Coontz Chapter of American War Mothers, Willard Hotel, 8 p. m.

Bridge—Duplicate contract, Carlton Hotel, 8 p. m.

Card party—St. James' Catholic Church, Mount Rainier, Md., 8 p. m.

Meeting—Gold Star Mothers, Hamilton Hotel, 8 p. m.

Luncheon—Grand Chapter of Eastern Star, Willard Hotel, 1 p. m.

Meeting—Alpha Sigma Lambda Fraternity, Willard Hotel, 8 p. m.

Meeting—Southern Cross Chapter, U. D. C., Willard Hotel, 8 p. m.

Concert—Rubinstein Club, Willard Hotel, 8:30 p. m.

Meeting—Chevy Chase Circle, Pen Women, Mayflower Hotel, 4 p. m.

Meeting—American Bar Association, Mayflower Hotel, 8 p. m.

Luncheon—Washington Credit Men, Raleigh Hotel, 12:30 p. m.

Luncheon — Kiwanis committee, Raleigh Hotel, 12:30 p. m.

Meeting—Columbia Heights Citizens Association, New Amsterdam Hotel, 8 p. m.

Meeting—Botanical Society, Cosmos Club, 8 p. m.

Meeting—Cleveland Park Citizens Association, 3923 Windom place, 8 p. m.

Luncheon—Sigma Chi Fraternity, University Club, 12:30 p. m.

Luncheon—Department of Justice, University Club, 12:30 p. m.

Fifth Avenue Fashions

Practicality has entered in as a strong factor in the designing of this smart junior dress.

Note the cute pockets of the circular cut gored skirt. The flat neckline is so sportive in scarf effect.

A rayon crepe made the original, a darling scheme in red and navy print with plain navy blue. The print repeated in bindings and red bone buttons, contributed interesting contrast to the bodice.

Style No. 2786 is designed for sizes 8, 10, 12 and 14 years.

It's a model that lends itself just perfectly to linen, pique, jersey and woolly type cottons.

Size 10 requires 1½ yards 35-inch for blouse, with 1¼ yards 39-inch for skirt.

Our new Spring Fashion Magazine is out! Every page from cover to cover is in color.

Beautiful styles covering the complete range for the woman, miss, child and the stout, articles showing what hats will be worn, hairdressing hints, afternoon wear, subdeb frocks, &c., &c.

It points the way to better dress and will help you economize.

You can save $10 in patterns, materials, &c., by spending 10 cents for this book.

Just write your name and address clearly on any piece of paper. Order one book. Inclose 10 cents in stamps or coin and mail your order to Fashion Department, The Washington Post, Twenty-third street and Fifth avenue, New York City.

Be sure to fill in the size of the pattern.

Send stamps or coin (coin preferred).

Price of pattern 15 cents.

No. 2786. Size.....

Name

Street Address

City State

Black and White A Woman's Fashion

$29.50. Sizes 36 to 44.

Capture that cherished, poised, well-groomed look this summer, in a jacket frock of black and white silk crepe, with dainty wide revers in white . . . a slim, straight-hanging skirt, and a finger-tip jacket. Or, if it suits you best, in navy and white, or brown and white.

SECOND FLOOR DRESS SHOPS

THE NEW Jelleff's

Fur Storage

Just call Metropolitan 0300 and we will be glad to take care of your furs or fur-trimmed coats.

VIRGINIA FEDERATION OF LABOR CONVENES

Resolution Backing Byrd for President Offered; Five-Day Week Urged.

Alexandria, Va., May 2 (A.P.).—Politics were mingled with labor policies here today at the opening session of the Virginia Federation of Labor's annual conventon.

The federaton's executive board brought forth a resolution commending Harry F. Byrd, former Democratic governor, "To the consideration of the people of our country" for President and Representative Lankford, of Norfolk, lone Republican in the Old Dominion's congressional delegation, was cheered for his stand on labor matters.

A broad political policy also was outlined in another resolution offered for the convention's consideration. It would urge organized labor to get behind "any party or any candidate for President" committeed to a legislative program embracing all classes.

Vested Interests Favored.

"Most of our national and State legislation in recent years," the resolution said, "has tended further to protect and favor the so-called vested interests, or ultra-rich, as against the welfare of the masses, especially the large wage-earning portion of our population."

At the same time, resolutions were presented in opposition both to pay cuts and payless furloughs for Federal employes, indorsing the Norris-LaGuardia anti-injunction bill, condemning proposals for establishment of a State constabulary in Virginia, indorsing the Wagner employment bill, and approving the eight-hour maximum day for women.

A matter which will come up for full discussion at tomorrow's session, the time the resolutions are to be considered, was touched on in the printed report of J. Fred Cherry, the federation president. He sharply criticized Edward F. Grace, of Norfolk, former head of the Union News, a federation publication, for a $26,439 deficit in the publication's treasury.

Attacks Grace's Ability.

"The most trying and difficult problem confronting your president and executive board," Mr. Cherry said, "has been the many difficulties incident to the Union News, inherited by this administration, from the lack of executive ability and poor business management of former business manager and editor, Edward F. Grace, who through a period of several previous administrations was, with misplaced confidence in his ability, accorded full control of the business and financial responsibility of this publication."

With the formalities of the opening session over, the delegates went to Mount Vernon where Mr. Cherry paid labor's Bicentennial year tribute to George Washington by placing a wreath on his tomb.

Mr. Lankford appeared on the convention program at his own request to inform the labor leaders of his favor of the five-day week and of bulwarking the American standard of living. He said the five-day work period offered a solution of the labor surplus, and he commended "that school of thought in Congress" that "wants economy at any cost."

Should Warn Industries.

The shorter week idea also was echoed by Vic Altman, of the International Garment Workers. The tariff-favored industries "should be told," he said, "that unless they consent to shorter working periods the protective barriers will be removed."

E. C. Davison, of Mount Ida, Va., secretary and treasurer of the International Association of Machinists, welcomed the delegates to Alexandria on behalf of northern Virginia union members, and C. L. Rosemund, of Washington, president of the International Association of Technical Engineers, Architects and Draftsmen's Union, discussed labor leadership and the need of discipline in labor organizations.

The tranquillity of the session was broken for a moment when W. C. Creekmore, of Norfolk, challenged President Cherry's refusal to recognize him for a protest to seating some delegates. Mr. Cherry called on the sergeant at arms to preserve order and Mr. Creekmore blurted a dare to the president to eject him.

Banquet Is Held.

The president rapped for order until the hall was quiet and all members seated, then proceeded with business.

The speakers at tonight's banquet were A. W. Higgins, of Alexandria, president of the Seaboard Public Service Co., and Frank Morrison, of Washingtotn, secretary and treasurer of the American Federation of Labor.

Clifton Forge, so far is the only bidder for next year's convention. E. A. (Deacon) Snead, member of the House of Delegates from that city, extended the invitation.

A return "to the fundamentals of business" was held essential to resumed economic equilibrium by Mr. Higgins.

"Indiscriminate lowering of prices," he said, "will not solve our problem."

Pays Tribute to Labor.

Mr. Higgins paid a tribute to the patriotism and trustworthiness of organized labor. He said: "I have never had labor leaders or labor groups to break their word."

The Lindbergh baby kidnaping was brought into the discussion at the banquet by Dan S. Hollinga, business manager of the Alexandria Chamber of Commerce, in a plea to the leadership of "labor, industry and the church" for the overthrow of "the rotten leadership" of gangsters.

Four northern Virginia members of the General Assembly attended the banquet and were introduced to the federation delegates. They were Senators John W. Rust and E. H. Allen and Delegates Hugh Reid and J. Fred Birrell.

District Employe Found Shot; Dies in Hospital

Charles Herbert Jones, 59 years old, of 704 North Carolina avenue southeast, a foreman in the District refuse department, was found unconscious in the bedroom of his home yesterday morning by his landlady, Mrs. Bessie Tennyson. A bullet wound from a .38 caliber revolver was in his head.

He was removed to Casualty Hospital, where he died a few hours later. According to police, Jones had been in ill health for a week and was to have gone to a sanitarium yesterday. Mrs. Tennyson heard a shot and upon rushing to his room found him on the floor.

ABOUT THE SHOWSHOPS

With NELSON B. BELL

CONFIRMING in every particular the announcements made in The Post yesterday and last Thursday, relative to the changes in operating policy affecting the Fox, Palace and Columbia Theaters, following the assumption by Loew, Inc., of the 10-year lease of the Fox Theater last Friday, Joseph R. Vogel, operating executive of Loew's circuit of theaters, and Oscar Deob, in charge of advertising and publicity, who arrived in Washington by plane yesterday afternoon at 3:40, cited Friday, May 13, as a red-letter day in the history of the Loew houses in Washington.

On that date, as previously made public through these columns, the Loew stage units will be transferred to Loew's Fox Theater, with Wesley Eddy inaugurating an indefinite engagement as guest master of ceremonies.

At Loew's Palace, an exclusively sound-screen policy of super-feature pictures will be initiated with first local presentations of "Letty Lynton," the much discussed vehicle for the joint stellar talents of Joan Crawford and Robert Montgomery. Other notable pictures scheduled for the Palace include Ramon Novarro in "Huddle," Greta Garbo in "As You Desire Me," Marie Dressler and Polly Moran in "Prosperity," and Norma Shearer and Clark Gable in "Strange Interlude." Many of these bookings, it is expected, will attract business warranting extended runs, as has been the previous custom at the Columbia.

Explaining the "Grand Hotel" engagement at the Columbia, beginning May 13, on a "road show" basis of reserved seats and two performances a day except on Sundays, when three will be given, Mr. Vogel pointed out that this all-star film is at present being shown in legitimate theaters in many of the principal cities of the country, either in Shubert or Erlanger houses. In Washington this was impossible by reason of the fact that the National, the Erlanger outlet, is occupied by Mr. Cochran's National Theater Players, and the Shubert-Belasco is not wired for sound. The Columbia, he adds, is a small, intimate theater, with perfect sound equipment, which should prove ideal for an extended run of "Grand Hotel."

No changes in the managerial personnel of the three Loew houses were announced yesterday. Carter Barron, who, in the short period of his incumbency, has made a host of friends in the National Capital, will continue as City Manager of the Loew interests here.

"At the present time we have made no decisions as to any changes in managerial staffs," said Mr. Vogel.

But what a box-office day that May 13 ought to be!

By the way, since you ask, the screen feature at the Fox on May 13, when Wesley Eddy crashes back into town with a big stage show behind him, will be Elissa Landi in "The Woman in Room 13."

The gentlemen from the house of Loew evidently do not look upon either 13 or Friday as a hoodoo, nor yet the two of them in combination!

Senor Doctor Jose Manuel Puig Casauranc, Mexican Ambassador to the United States, and Senora de Puig were hosts yesterday morning to the 17 Mexican members of Panchon & Marco's "La Plaza" idea, currently occupying the stage at the Fox.

Included in the party were the Senoritas Nelly Fernandez, Chiquita, Lucinda Marlean, Elena Martinez, Dorothea Araiya, Trini Varela, Anita Gomez, Estilita and Rosita Russik and Senores Eduardo Delgado, Ricardo Marlean, Augustin Palafox, Romero Martinez, Roberto Ramirez, Enrique Pelaya, Alejandro Najera and Gilbert Gaban.

Lou Brown, the Fox publicist who accompanied the party, is still wondering what the conversation was all about. The only thing he could understand—or maybe I'm wrong—were the sandwiches!

While Paramount is indulging in the exhilarating indoor sport of trying to convince Herr Josef von Sternberg, its ace director—or one of them—that he has confused temperament with story judgment, and attempting to keep Frau Marlene Dietrich, his protege, from leaping right off the lot, it seems that the Warner Brothers are confronted by the alarming spectacle of young Mr. James Cagney walking straight out of the plant and meaning it!

It is Mr. Hubbard Keavy, chief of this column's West Coast finger-in-the-wind department, who wires that when Hollywood heard that one of its stars was deserting the films to study medicine, "oh, yeahs" were uttered in profusion and no few skeptics chortled right out loud—or aloud, as the case may be.

Mr. Cagney, never, and none, the less, insists that he is going to become a doctor. Warner Brothers, he says, has turned down his proposal of a compromise in a salary dispute, and he, therefore, is off the picture racket for life. Already, it is said, two of his brothers are practicing medicine, and their young sister begins her premedic work next year.

The sorrel-topped Mr. Jimmy declares there is not the slightest chance of his resuming his picture career for Warners or any other studio.

He and Mrs. Cagney are to spend a leisurely two months motoring from California to New York and thence will sail for a European vacation. While abroad they will probably revive their old vaudevillee act. It is reported that offers have been received already from London, Berlin and Paris.

Explaining his refusal to continue making pictures at his present salary of $1,400 per week, Jimmy said he was promised last September that as soon as box-office returns justified an increase, his contract would be torn up and a new one drawn.

"Well, the pictures have been going pretty well," he says, "and the only argument I have heard is 'we can't afford it now.' So I offered to make three pictures for no salary at all, if, upon their completion, I be allowed to have a voice in the selection of future stories. That was turned down."

So there goes Jimmy Cagney and a lot of us are sorry. He's a good boy—on and off.

Jay C. Flippen, the black-face monologist headlining this week's vaudeville bill at the Earle, was first persuaded to go on the stage in an amateur performance while still attending college in Arkansas. He was so nervous when about to make his first entrance that the manager stuck a cigar in his mouth to give him something to think about and something to do with his hands. It made Flippen so sick that the result was an act that was hailed as a comedy riot.

He has used a cigar in his act ever since. These big, oversize flor de rutabagas that he uses at present are especially made to his order and when he is on, the stage is shored up for fear he'll drop one and wreck the jernt. So now you know.

Today will mark the appearance of two local musical organizations at the Fox Theater to do their part in the second annual music week festival.

At 6:25 this evening the McKinley High School Boys' Glee Club, under the direction of Mrs. Belle Thompson, will appear. This will be followed by the George Washington University band, under the direction of Theodore Rinehart, at 8:59.

It may be a late booking, but I'll leave it to you if it isn't early for "Hay Fever!"

MATCH KING SUICIDE IS LAID TO INQUIRY

Kreuger Killed Self on Eve of Investigation, Bankers' Report Reveals.

Stockholm, May 2 (U.P.)—Ivar Kreuger, the Swedish "match king," killed himself in Paris on the eve of a meeting with bankers in Berlin, where he was to have given an accounting of the financial conditions of his companies, it was revealed today in a report to the Riksdag banking committee.

Kreuger had obtained a loan of 16,680,000 kroner from the Riksbank and various private institutions in February, on condition that the bankers be allowed to investigate the Kreuger concerns' financial status. This Kreuger agreed to and arranged a meeting with the bankers in Berlin on March 13. On March 12 he committed suicide.

Another revelation in the report, which was submitted by the management of the Riksbank, the Swedish Central Bank, was that the government, as long as last October, had known that Kreuger was in financial difficulties.

At that time, it was reported, the Riksbank came to the rescue of the Kreuger companies with a loan of 40,000,000 kroner, after the government had pointed out the serious consequences should the huge Kreuger interests suspend payments.

Previously, it was learned, Kreuger had applied to the Riksbank for two loans, one for 40,000,000 and the other for 86,000,000 kroner. The smaller loan was granted after government intervention.

The revelation created considerable dissension in the Riksdag. Conservative and Farmer parties' representatives on the banking committee charging that the granting of loans to the Kreuger interests contributed largely to credit restrictions, higher interest rates and abandonment of the gold standard.

Liberals and Social Democrats, however, declared there was no reason to reproach the Riksbank, which had granted the credits to avoid the serious consequences of a suspension of payments by the Kreuger interests.

Wimbley and Crowder Appeal for New Trial

Harry C. Wimbley and John M. Crowder, convicted last week of second-degree murder in connection with the drowning of Wimbley's wife in the Chesapeake & Ohio Canal last September, yesterday, through their attorneys, Cedric Johnson and Louis Whitestone, filed motions for new trials in the District Supreme Court.

They claimed that the verdict was contrary to the evidence and the law, and that Justice James M. Proctor, before whom the trial was heard, erred in portions of his charge to the jury. The motions will be argued Friday afternoon.

POST CONTESTANTS AGAIN HEARD ON AIR

Third of Series of Informal Broadcasts Given Over Station WOL.

In the third of a series of programs, broadcast from radio Station WOL, The Washington Post last night presented several of the contestants in the recent phonograph recording contest who have submitted instrumental numbers.

First to be introduced were Robert Greenwell and Marshall DeWitt, playing "Anchors Aweigh" as a banjo duet. They were followed by the team of Thomas Casey and George Davis, with clarinet and guitar, and by R. L. Haskins, who gave two vocal selections, accompanied by Robert Thomas at the piano.

The participants in these informal broadcasts were selected from the list of entrants in the recording contest and their selection has no bearing upon the ultimate selection of prize winners by the official judges, who are: K. H. Berkely, of Station WRC; Fred Phaler, of Station WOL, and William T. Pierson, of Station WMAL.

It is expected that the task of judging nearly 5,000 records will be completed in time for announcement of the prize winners in next Sunday's Post.

BLOSSOM FESTIVAL TO OPEN TOMORROW

Queen Reaches Winchester; City Is Gayly Decorated for Occasion.

Winchester, Va., May 2 (A.P.)—Following the queen, both participants and spectators began arriving in the Shenandoah Valley sections tonight for the ninth annual Shenandoah apple blossom festival which begins Wednesday.

With special attention having been given the highways leading into Winchester, great numbers of automobiles began arriving here today, as more than a score of Winchester committees completed final preparations and decorations.

The city is decorated from end to end, and a festival spirit is apparent.

Arriving early for the festival, Miss Helen Ames Washington, of Philadelphia, queen of the festival, is being entertained by Mrs. Richard Evelyn Byrd, sr. A series of brilliant social functions have been planned for her.

Miss Washington is a collateral descendant of George Washington. The festival program this year is being linked with the Washington Bicentennial celebration.

In her court will be maids of honor representing 35 States. They, too, are arriving tonight and tomorrow.

The blossoms on millions of apple trees throughout the valley today were ready to burst into bloom, as members of more than 40 bands, and a host of other organizations moved into the city to participate in the opening parade and other features of the two-day program, which is to be continued through Thursday.

Jewelers Discuss Outlook for Trade

Eighteenth Convention Is Featured by Symposium of Confidence.

The eighteenth annual convention of the Maryland, Delaware, Virginia and District of Columbia Jewelers Association was opened yesterday morning with a business session at the Mayflower Hotel, followed by a luncheon at which Dr. Luther H. Reichelderfer, president of the Board of District Commissioners, made an address of welcome.

A symposium having as its purpose the reestablishment of confidence in the future of the watch business in the United States, was held in the afternoon, at which the following watch manufacturing firms were represented: Elgin National Watch Co., Gruen Watch Co., Hamilton Watch Co., Illinois Watch Co. and the Waltham Watch Co.

A convention banquet was held at the Mayflower Hotel last night, at which Roe Fulkerson was toastmaster. Merle Thorpe, editor of Nation's Business, spoke on increased sales in different industries due to competition.

Man Held in Clothing Theft.

Wallace Kilgore, of 2319 Pennsylvania avenue northwest, yesterday was arrested and charged with grand larceny of a fur coat and dress valued at $255 belonging to Mrs. Annie Lynch, of the same address. The stolen property was recovered, according to police.

THE THEATER LAST NIGHT

BELASCO

"HAY FEVER." Patterson McNutt presents Constance Collier in a comedy in three acts by Noel Coward. Staged by Miss Collier; settings by Louis Kennel.

THE CAST:

Sorel Bliss ..... *Betty Linley*
Simon Bliss ..... *Anthony Kemble-Cooper*
Clara ..... *Louise Beaudet*
Judith Bliss ..... *Constance Collier*
David Bliss ..... *Eric Cowley*
Sandy Tyrell ..... *Terence Neill*
Myra Arundel ..... *Julia Hoyt*
Richard Greatham ..... *Edward Cooper*
Jackie Coryton ..... *Valerie Cossart*
Zoe ..... *Dulcie*

By NELSON B. BELL.

In fashioning this frothy symposium of delightful lunacies Mr. Noel Coward, the youthful genius of the British theater, incubated three acts whose combined weight is about equal to that of a wisp of eiderdown.

An epic of impoliteness, "Hay Fever" satirizes with amusing absurdity and utterly farcical frivolity the customary discomforts and discomfitures of a mismatched, week-end house party at the home of the Blisses, at Cookham, England, in June. The action consumes Saturday afternoon, Saturday evening and Sunday morning—one act to each.

The Blisses, it should be understood, are vastly more indifferent than uncouth. That is to say that father, a novelist; mother, a former actress; Simon, a bumptious young caricaturist, and Sorel, an impetuous young woman of no special inclinations beyond a flair for flirtations, are such exquisite egocentrics and so completely absorbed in their own trivialities that their guests become mere impediments to the natural processes of their petty concerns, controversies and occasional convivialities. The guests' dilemma is aggravated by the fact that each has been invited down by a different member of the family, none of whom has made any preparation whatever for the entertainment of visitors or their adequate housing. Thus we have one, from whom the title evidently is derived, billeted in the boiler room; the shrinking little ingenue, whom David Bliss has invited as a flapper type he wishes to see react to domestic surroundings for purely fictional purposes, kept awake by the dragons on the walls of the "Japanees room," and so on through a long list of fantastic premises.

There are, of course, the quick romances, the exaggerated peccadilloes and the perfidious suspicions necessary to spice a tale of much keen wit and no serious intent beyond affording two hours of ridiculous relaxation.

Of the three acts, the second is the least interesting and most unamusing, although between intervals that approach dangerously near to the borderline of boredom, even it has its hilarious moments.

The piece is admirably played, in an uncompromisingly Piccadilly manner, by an excellent cast that is led by Miss Constance Collier in the role of the mother, Judith Bliss, whom she makes a skillfully travestied Fanny Cavendish—if you remember "The Royal Family." As her husband, David, Eric Cowley offers one of those tremendously effective bits of English drollery such as George Huntley used to bring across the water to the huge delight of American audiences. Betty Linley, as Sorel, and Anthony Kemble-Cooper, as her brother, Simon, play with youthful vigor and spontaneity and Valerie Cossart does an especially ingratiating and charming impersonation of the timid young woman who is the thoroughly ignored guest of the elder Bliss.

Others in the cast who contribute most generously to the nonsensicalities of a capricious comedy are Terence Neill, Julia Hoyt and Edward Cooper.

In a stage box last evening were Sir Ronald Lindsay, the British Ambassador; Lady Lindsay, and a party of guests in whose honor the orchestra played "God Save the King" after the fall of the final curtain. The indifference of the exiting audience to this respectful gesture could not have been surpassed by the Blisses themselves!

Young Democrats to Hear Logan.

Senator Logan, of Kentucky, will address the Young Democrats Club at its meeting tomorrow night at the Woman's National Democratic Club, 1526 New Hampshire avenue. Senator Logan for five years was a judge of the court of appeals of Kentucky and in 1931 became chief justice of the court of appeals, which position he held until the beginning of his term as United States Senator.

NATIONAL

"THE UNEXPECTED HUSBAND." Stephen K. Cochran and Clifford Brooke present the National Theater Players in a farce in three acts by Barry Connors. Staged by Mr. Brooke; settings by Charles Squires. Reviewed by Dorothea Lewis.

THE CAST:

Julie Perot ..... *Katherine Givney*
"Rusty" Rafferty ..... *Owen Davis, jr.*
Willie Van Loan ..... *Raymond Bramley*
Perry Morrison ..... *Donald Woods*
Dorothy Atwater ..... *Leona Powers*
Mr. Egbert Busty ..... *Forrest Orr*
Mrs. Egbert Busty ..... *Adelaide Hibbard*
Bell Boy ..... *Joseph Conway*
Garrich ..... *Karl Nielson*
Izzy Farbstein ..... *Frank S. Peck*
Mr. Atwater ..... *Burbe Clarke*
Waiter ..... *Weddell Hart*

Having decided to take a whirl at modern, high-pressure farce, they've done it well. In fact, better than you might think possible.

For "The Unexpected Husband" is just another bedroom farce, which might as properly be titled "The Missing Marriage Certificate" or "Why He Did Wrong by Little Dot." It has all the customary embarrassing moments, young men wrapped in sheets, ladies masquerading in bed clothes, and stern, mustachioed fathers from Texas carrying ready six-shooters.

However, fortunately, it has the National Theater Players and they keep it moving at proper farce tempo, even making it step pretty well in a slightly lame third act.

Dot Atwater was going to marry Willie Van Loan, but changed her mind. While fortified with spirits enough to give her spirit enough to tell Willie about the change of heart, she meets his friend, Perry Morrison. Then ensues a round or two, or three, of old fashions "with reckless abandon," and "scotch with nonchalance;" and Perry and Dot get "taken home" to a Jersey City hotel by a sympathetic but slightly befuddled Justice of the Peace and his wife, who haven't gotten the relationship quite straight.

Enter the bedroom, &c. . . .

Leona Powers is deft and darling as Dot, a really clever, embellishing job this, with a part not too scintilating for a base. Forrest Orr does wonders with his Mr. Egbert Busty and the results are vastly amusing. Apparently unperturbed by two solid acts of manning a bed sheet, Donald Woods goes likeably and neatly about the lengthy-line role of the not overly bright Perry, keeping its sameness throughout from seeming too much sameness.

Owen Davis, jr.'s reporter, Rusty, is vastly ingratiating after the first act, when he either becomes suddenly very drunk or else forgets to be drunk at first. And wait until you see Addie Hibbard as a "booze beagle," and note the cock of her hat!

Raymond Bramley overfarces his farce a trifle with a frenzy of nervous and rapid reading, while Burke Clarke doesn't seem any too much at home under his sombrero, fake whiskers and rumored ferocity.

The sets, particularly the attractive interior of Julie and Jacques place, are more than nice.

GAYETY

"BALLY-HOO REVUE." Columbia Burlesque, with Billy Fields, "Chuck" Callahan, Charlotte LaBurr and Georgia Southern. Special guest star, Hinda Wausau. Reviewed by W. L. Wright.

The attraction playing at this theater for the current week is a fast-moving revue of the best in burlesque. Boasting many stars, most of whom headlined their own shows earlier in the year, this presentation gets off to a flying start and gains speed every minute until the finale.

Hinda Wausau, the one and only, billed as special guest star, is making her first and last Washington appearance of the season with this production. Also, it is Miss Wausau's last appearance in burlesque for some time. Immediately following her present engagement she begins rehearsal for a new Broadway show. Be sure to see her this week. She is as charming and daring as ever, if not mere so.

Charlotte LaBurr and Jeannete Allabassi, holdovers from last week, along with several others, work hard to please the customers and they succeed well. Ann Meyers, prima donna, and little Dot Alexander were right on the job with several "hot" songs that went over big.

The Bally-Hoo Revue is well supplied with comedians. "Smiling" Billy Fields, "Chuck" Callahan and Lew Powers keep the would-be dull moments bright from start to finish.

FILM TIME TABLES

Feature pictures are presented on the following schedules at the theaters named:

Rialto—"The Doomed Battalion," at 11:34 a. m., 1:34, 3:34, 5:34, 7:34 and 9:34 p. m.

Palace—"When a Feller Needs a Friend," at 11:15 a. m., 1:55, 4:40, 7:25 and 10:10 p. m. Stage shows at 12:35, 3:15, 6:05 and 8:50 p. m.

Fox—"Trial of Vivienne Ware," at 11:39 a. m., 1:55, 4:39, 7:33 and 10:08 p. m. Stage shows at 1:05, 3:49, 6:43 and 9:18 p. m.

Earle—"The Miracle Man," at 11:15 a. m., 1:45, 4:30, 7:15 and 9:55 p. m. Stage shows at 1, 3:45, 6:30 and 9:10 p. m.

RKO-Keith's—"Symphony of Six Million," at 11 a. m., 12:51, 3, 5:02, 7:11 and 9:20 p. m.

Metropolitan—"Beauty and the Boss," at 11:05 a. m., 12:52, 2:39, 4:26, 6:13, 8 and 9:48 p. m.

Columbia—"Night Court," at 11:25 a. m., 1:25, 3:25, 5:25, 7:25 and 9:30 p. m.

Tivoli—"The Beast of the City," at 2:20, 4:05, 5:55, 7:40 and 9:30 p. m.

Ambassador—"The Miracle Man," at 6:15, 8 and 9:50 p. m.

AX MAN SLAYS GIRL AND MOTHER IN BED

Father Kills Intruder in Gun Battle; Dying Fugitive Denies Murder.

Memphis, Tenn., May 2 (A.P.).—An "ax slayer" took the lives of a mother and her 8-year-old daughter while they slept in their home here at dawn today, and a Negro accused of the double slaying was fatally shot as he ran from the house. Aurelia Puryear was hacked to death as she lay beside her mother, Mrs. Stanley A. Puryear. The mother was awakened by her daughter's screams, only to be struck a blow that caused her death a few hours later in a hospital.

Her husband said he was roused from his sleep to see the Negro standing near the bed in which he and a son, Porter, slept, with two pistols taken from a dresser drawer.

"He started blazing away with both guns," Puryear told police, and I opened fire with a shotgun I kept by my bed. The Negro dropped, but got up and ran from the house."

Will Jamison, a Negro, was found stumbling on the street near the Puryear home, mortally wounded.

Before his death Jamison claimed he knew nothing of the slayings.

He said Puryear persuaded him to accompany him home, offering him $3 to help him take some whisky from the house.

"He shot me down when we got to the house," the dying Negro said. "I don't know anything about the things that happened inside."

"It is a horrible lie," Puryear replied when told of the Negro's statement.

Attorney General W. T. McLain said he was not prepared as yet to comment on the case.

Police were unable to say what motive the Negro could have had.

Puryear said he had never seen Jamison before.

School Board Loses Matron Ousting Case

The Board of Education yesterday lost in the Court of Appeals its fight to annul a writ of mandamus, issued by District Supreme Court in the case of Mary F. Selden, matron at the Armstrong High School, to compel the board to reinstate her, following a year's leave because of illness.

The appellate court, in a decision written by Associate Justice Van Orsdel, said that the Board of Education, which had passed an order terminating the woman's services, was without authority to take such a step except upon the written recommendation of the superintendent of schools. Since the superintendent had made no such report, the woman's restoration to duty was ordered. She had been a matron in the public schools since 1917 until 1930, when she went on sick leave.

WORLD OIL PARLEY CALLED ON PRICES

Former Chicago Laborer to Represent Russian Fields in U. S. Meeting.

New York, May 2 (A.P.).—The prospect of a round-table world petroleum peace meeting in which Phillip Rabinovitch, a former Chicago metal worker, would discuss terms with leading powers of the Standard Oil family was pictured today by the Americal Oil Trade.

Mr. Rabinovitch is now head of the Russian Soviet government's oil monopoly. He rose to his present rank after an apprenticeship in the red army. He is now understood to be heading a delegation of three Russian oil chiefs who are expected to arrive on the Bremen tomorrow.

While the strictest secrecy has surrounded the visit of the Russian trade delegation, it was learned that an invitation had been forwarded to the Russians to sit down with American and European producers in a New York conference. It was stated that this invitation had been extended by C. E. Arnott, president of the Socony-Vacuum Co., Mr. Arnott could not be reached for confirmation.

While principal executives in American oil companies declined to comment on the reported visit of the Russian officials, there were reports in oil circles that the forthcoming meeting is to be the first of a series. An English delegation, it was said, would arrive later and would be followed by delegations from other countries.

The purpose of these purported meetings, it was said, would be to end present severe competition in the world oil markets. Russian dumping of oil has frequently been cited as the most difficult threat to stability of world oil markets. Russian producers have been accused of dumping oil at less than cost for the purpose of disturbing foreign markets.

Possibility that other world producers might extend loans to the Russian industry, was said to be the principal trading point which could be offered as a reward for a cessation of present Russian crowding of the principal world markets. Russia produces about 150,000,000 barrels of oil a year.

Citizens' Group Makes Plans on Garden Work

Plans to stimulate garden activities were made last night at the last meeting of the Cathedral Heights-Cleveland Park Citizens Association until they convene in October. The meeting was held in the auditorium of the John Eaton School.

The association indorsed the bill relating to the sale of firearms in the District, which is now pending in Congress. John W. Townsend, president of the group, presided.

AMUSEMENTS AMUSEMENTS

CRITICS acclaim WASHINGTON applauds!

Grand, gripping spectacle . . . greater than claims made for it! Mabelle Jennings, Washington Herald

Epic quality . . . tense, vivid, stark drama . . . warm heart interest.—Nelson Bell, Washington Post

There is enough in this to satisfy those who hadn't expected the film to be another "All Quiet." E. de S. Melcher, Evening Star

Masterpiece . . . striking scenes . . . magnificent effect! Washington Times

Dynamic powerful picture . . well worth your while! Eleanore Wilson, Washington Daily News

CARL LAEMMLE presents The DOOMED BATTALION RIALTO

Loew's PALACE THEATRE OF THE STARS
Now Playing
A COMPLETE 14-40 MUSICAL COMEDY AT REGULAR PRICES! SAME SCENES! SAME MUSIC SAME COSTUMES!
GEORGE GERSHWIN'S "GIRL CRAZY"
Coming "Sky Bride" with Richard Arlen
Screen JACKIE COOPER "WHEN A FELLER NEEDS A FRIEND" M-G-M PICTURE

Loew's COLUMBIA THEATRE OF THE STARS
NOW PLAYING
LOEW'S COLUMBIA GETS ANOTHER ONE IN THE BIG HIT CLASS!
"NIGHT COURT"
with WALTER HUSTON-ANITA PAGE PHILLIPS HOLMES-LEWIS STONE and JERRY HERSHOLT
THANKS THE STARS and A GREAT M-G-M FILM
Coming The biggest event in stage or screen history.

GLEN ECHO
FREE ADMISSION AMUSEMENT PARK
OPENS for the SEASON NEXT SAT.

Have Your Repair Work Done Now
ELECTRICAL, CONCRETE, PAINTING
WM. P. BOYER CO.
National 0842

Complete Outfits for Developing and Printing Kodak Films $2.00
Fuller & d'Albert, Inc.
815 10TH STREET, N.W.

WARNER BROS. THEATRE
EARLE
NOW
The Film Masterpiece
THE MIRACLE MAN
A Paramount Picture With
CHESTER MORRIS
SYLVIA SIDNEY
On the Stage
Washington's Only Vaudeville, Headed by
JAY FLIPPEN
25c To 1 P.M.

ANN PAGE PRESERVES
1 lb. Jar 15c
2 lb. Jar 25c
THE GREAT Atlantic & Pacific TEA CO.

WARNER BROS. THEATRE
METROPOLITAN
NOW
Learn What to Do When Business Interferes With Pleasure
BEAUTY AND THE BOSS
A Warner Bros. Comedy with
MARIAN MARSH
WARREN WILLIAM
—Also—
S. S. VAN DINE'S COLE MURDER MYSTERY
OLD SONGS FOR NEW
25c To 1 P.M.

BREAK THE MONOTONY OF ALL-RAIL TRAVEL. TAKE THE WATER ROUTE TO
PHILADELPHIA
The Steamer "John Cadwalader" sails from Baltimore Tuesday and Thursday at 5 P. M., Saturday 3 P. M. Arrives Philadelphia 7 A. M.
Fare, $1.50; Round Trip, $2.25
Rooms 75c up—with shower $2.50. Double room and bath, $4 and $5. Dinner, $1.
Illustrated Folder on Request
ERICSSON LINE PIER
CORNER LIGHT AND PRATT STREETS

FOX
NOW
JOAN BENNETT
IN
THE TRIAL OF VIVIENNE WARE
—STAGE—
10—BIG ACTS—10
Music Week Festival
TODAY
8:24 P. M. McKinley High Glee Club
9:39 P. M. Geo. Washington U. Band

FOR YOUR HEALTH'S SAKE
SWIM 50¢
MEN & WOMEN DAILY
AMBASSADOR HOTEL NAT 14th & K 8510

2ND WEEK RKO KEITH'S
FANNIE HURST'S SYMPHONY of SIX MILLION
RICARDO CORTEZ
IRENE DUNNE
Anna Appel Gregory Ratoff
ADDED
Masquers Comedy Pathe News
Aesop Fable
STARTING FRIDAY, MAY 6
"VANITY FAIR of Today"

MASONIC DEDICATION ALEXANDRIA MAY 12th
Combined Parking and Grandstand
The Dedication Committee of the Grand Lodge of Virginia has arranged parking space which can be reserved in advance. It is two blocks from grandstand and three blocks from Memorial. Direct route. No travel difficulties.
Parking, 50c Per Car
Grandstand Tickets, $1 Each Person.
Both Now Available, T. Arthur Smith, 1330 G Street N.W.

WHARTON'S
TOASTED WHOLE FRIED CHICKEN LOAF
SEALED HOT
12 to 14 Individual Pieces Delivered Hot Any Hour Till Midnight. Or Drive to 2213 14th St. N.W. $1.00
Call North 6617.

MUSIC WEEK
Auspices of D. C. BICENTENNIAL COMMISSION
At Constitution Hall, 8:30.
May 9—Philadelphia Harmonica Band With MME SCHUMANN-HEINK Soloist
Tickets, 50c, 75c, $1.00.
MAY 10 PAULIST CHORISTERS
60 OF N. Y.
VOICES FATHER FINN, Conductor.
Tickets, 50c, $1.00, $1.50.
May 11, Cantata "Washington," by
MASSED CHORUS
MARINE BAND ORCHESTRA
CAPT. TAYLOR BRANSON, Conductor.
Tickets, 50c, 75c, $1.00.
Tickets at T. Arthur Smith Bureau, 1330 G St., in Homer L. Kitt, Co. NA. 2700.

GLASSES
A. Kahn Jnc.
40 Years at 935 F St.

NATIONAL TONIGHT AT 8:20
Nights, $1.00, 75c & 50c
Mats. Wed. & Sat. All Seats 50c
S. E. Cochran & Clifford Brooke offer the funniest farce since "Twin Beds"
The UNEXPECTED HUSBAND
By BARRY CONNORS, Author of "The Fatal" & "Applesauce"
Next Week "Michael and Mary" Seats Now

COMING WED., MAY 4

GERTRUDE STEEL CHAMBERS
America's Famous Successful Men and Women
5 FREE LECTURES
"Making Your Life a Supreme Success"
May 4, 5, 6, 7, 8—8:15 P. M.
ARLINGTON HOTEL BALLROOM
1025 VERMONT AVE.

HAIL A DIAMOND

PHONE A DIAMOND
POTOMAC 6200

TONIGHT at 8:30 50c-$2.50 SHUBERT BELASCO Matinee Thur., 50c to $1.50
Patterson McNutt Presents
CONSTANCE COLLIER IN HAY FEVER
Noel Coward's Best Comedy With Eric Cowley and Superb English Cast
"After seeing 'Hay Fever' you will go to the theater forever and ever! Enormously entertaining."
—J. Brooks Atkinson, Times.

MT. VERNON STEAMER
Charles Macalester
Under U. S. Government Inspection.
Leaves Seventh St. Wharf Daily
10 A. M. and 2 P. M.
Round Trip, 85c
Admission, 25c
Cafe and Lunch Counter on Steamer.
Mount Vernon Not Open on Sundays

GAYETY NOW PLAYING
HINDA WAUSAU
SIO MID-NITE FROLIC THIS FRIDAY NITE ON THE STROKE OF TWELVE

The Washington Post.

TUESDAY MAY 3, 1932 SPORTS

NATS HAMMER GOMEZ IN 10-3 ROUT OF YANKEES

This MORNING with SHIRLEY L. POVICH

THE action of the House of Representatives yesterday in unanimously adopting a resolution favoring the Army-Navy football game in Washington next fall paved the way for some energetic procedure by those persons charged with the success of the Bicentennial sports program for the District.

The staging of an Army-Navy game here would make a success of the entire Bicentennial sports committee's plans in addition to providing the Capital with the feature football attraction of the year and appeasing in a grand manner the football-hungry fans of Washington, who have been denied this service spectacle which has been played in various years at New York, Philadelphia, Baltimore and Chicago.

The House's measure gives the Bicentennial Commission of the District a splendid start in overtures for the game. No other city has yet applied for the contest and no other city's bid can be dignified by such a resolution as that adopted by the House unanimously yesterday.

◆

Congressman William B. Bankhead has started single-handedly and effectively a job for Dr. George C. Havenner, executive secretary of the District of Columbia Bicentennial Commission, to finish. Dr. Havenner is assured support that no other athletic event ever received, and bright, indeed, do the prospects for an Army-Navy game here appear this morning.

Despite the fact that the eligibility breach which occurred in 1927 is yet unbridged, there is little reason to suppose that the two academies desire to continue far apart in their athletic schedules. Expressions from the student bodies and graduate organizations of both institutions have repeatedly stated the desire to renew their former rivalry, and it is not too much to presume that the varsity squads of both academies are aching to play each other.

It is not too much to presume, either, that both academies, while hewing to their determination to stand by their respective eligibility codes, are itching for an excuse to resume their rivalry, and the action in Congress yesterday certainly ought to be provocative enough.

◆

The House's action should be flattering, indeed, to the two service academies. Never in the history of sports has a game or other event been treated with such official seriousness as a congressional resolution.

There was not a dissenting vote in the balloting on Representative Bankhead's measure. It is certainly the sense of the House that it would be both meet and proper for the Army and Navy not only to resume their athletic relations, but to play their 1932 game as a part of the 200th anniversary of the birth of the Father of the Country and the first commander in chief of both branches of the service.

That the Army and Navy are awaiting some official suggestions that they play this year is apparent, inasmuch as both institutions refrained from filling a mutual open date, December 3, that would provide a day for the game if such were finally scheduled. They left the door open for the District of Columbia Bicentennial Commission, and the House yesterday greased the ways for the overtures of Dr. Havenner and his associates on the commission.

◆

The District of Columbia sports program without an Army-Navy game threatens to collapse. A full program of free shows has been outlined with the possibility that none can be staged if funds, which Congress denies, are not forthcoming from some other sector.

An Army-Navy game, with a share of the revenue devoted to the commission's sports program, would solve the financial problem for Dr. Havenner and his associates. The projected transportation to Washington of the Olympic champions of the United States and invading nations is a part of this program.

The Bicentennial Commission has made much thus far of parades as one of its features. An Army-Navy game here would provide the greatest of all parades. Picture the regiments of cadets from West Point and Annapolis swinging down Pennsylvania avenue at noon as a foretaste of the battle at Griffith Stadium a few hours later and you will have the most impressive of all the Bicentennial parading pageants.

Robins Stop Giants, 3-1, Vance, Wright Starring

New York, May 2 (A.P.).—Two Brooklyn veterans, Dazzy Vance and Glenn Wright, teamed up to trim the Giants, 3 to 1, today.

Vance kept eight Giant hits scattered over seven innings and would have had a shutout but for Cuccinello's error in the seventh. Wright tripled in the eighth with two aboard for the winning runs.

Brooklyn.	AB	H	O	A	New York.	AB	H	O	A
Frederick.cf	5	0	2	0	Critz.2b	4	2	2	2
O'Doul.lf	4	2	5	0	Koenecke.lf	4	0	2	0
Stripp.3b	2	0	1	2	Fullis.cf	4	2	1	0
Wilson.rf	4	1	1	0	Terry.1b	4	1	10	1
Wright.ss	4	2	3	3	Ott.rf	3	0	2	0
C'nello.2b	2	0	4	1	Jackson.ss	4	1	2	4
Kelly.1b	4	0	6	0	Vergez.3b	3	0	0	1
Lopez.c	2	1	5	1	Hogan.c	2	1	5	0
Vance.p	4	0	0	2	*Lindstrom	0	0	0	0
					O'Farrell.c	1	0	2	1
Totals	31	7	27	9	Hubbell.p	2	0	0	4
					†Leslie	1	1	0	0
					Luque.p	0	0	1	0
					‡Allen	1	0	0	0
					Totals	33	8	27	13

*Ran for Hogan in seventh.
†Batted for Hubbell in seventh.
‡Batted for Luque in ninth.

Brooklyn . . . . . 0 1 0 0 0 0 0 2 0—3
New York . . . . . 0 0 0 0 0 0 1 0 0—1

Runs—Stripp, Wilson (2), Out. Errors—Cuccinello, Koenecke, Vergez. Runs batted in—Kelly, Leslie, Wright (2). Two-base hit—Jackson. Three-base hit—Wright. Stolen bases—Lopez, 2. Sacrifices—Cuccinello, Stripp, Vergez. Double plays—Hubbell to Critz to Terry, Wright to Cuccinello to Kelly. Left on bases—New York, 8; Brooklyn, 7. First base on balls—Off Hubbell, 1; off Vance, 2; off Luque, 3. Struck out—By Vance, 3; by Hubbell, 4; by Luque, 2. Hits—Off Hubbell, 5 in 7 innings; off Luque, 2 in 2 innings. Losing pitcher—Luque. Umpires—Stark, Klem and Magerkurth. Time of game—Two hours three minutes.

Godwin Wins Easily Over Phelps

Champion Is Master Except for Short Period in 7th.

2,000 Watch Match; Barron, Davis and Burke Win.

By JACK ESPEY.

POURING leather without a let-up through his foe's wide-open defense, Bob Godwin decisively, defeated Cowboy Owen Phelps to retain his Southern light-heavyweight championship in Portner Arena last night. More than 2,000 fans watched the titleholder thus climb another rung on the ladder to national recognition.

The bout was hard-fought from start to finish, but developed no knockdowns, though both fighters were jolted severely several times. Most of the battling was confined to close quarters where many vicious punches escaped the view of fans sitting beyond ringside.

In all departments Godwin proved superior, his defense withstanding Phelps' long, loping left except in the seventh round, and his nicely timed attack scoring cleanly at both short and long range.

Phelps, as rough and tough as his nickname indicates, showed little fear of the champion's fire, but had he been less careless about rushing into trouble he would have escaped the worst beating he has absorbed in many months.

Cowboy Connects With Left.

The Cowboy, who ranks along with Godwin among the world's best ten light-heavies, had one big moment in the eight rounds, this coming in the seventh, when he exploded a sweeping left hook on Bob's whiskers. The blow visibly hurt the Southerner, causing him to back up and then hold to recover.

But the champion weathered the storm in good shape and for the balance of the route relied on a left jab that worked overtime when he withheld an injured right. Godwin's right showed a slight swelling after the bout, the result, he stated, of bouncing one off Phelps' head.

The feature bout helped to sweeten the crowd's taste following the eight-round semifinal in which Clarence Sloat, Baltimore lightweight, put up one of the worst exhibitions ever witnessed in a nearby ring. The winner was Harry "Beebe" Barron, of New York, who took every round.

Sloat Holds Barron.

Sloat, who packs a dangerous right hand but can not shoot it against a clever boxer, endeavored throughout the fight to hold Barron's arms instead of trying to do a little punching on his own. The result was a slow, torturous wrestling match which kept Referee Charlie Short continually prying them apart.

Roddy Davis, fast-improving local lightweight, easily outpointed Chuck Henderson, of Memphis, despite a weight handicap of 12 pounds. Davis beat his opponent to the punch the entire four rounds. In other preliims of the same duration, Buck Taylor, Baltimore lightweight, defeated Willie Essinger, of Washington, and K. O. Burns, Baltimore middleweight, beat Sammy Britt, of Philadelphia.

EPISCOPAL NETMEN BOW.

Alexandria, Va., May 2 (Special).—Episcopal High School's net team suffered a 5-1 defeat at the hands of the North Carolina University Freshman Team in a match played here today. Lay was the only member of the losing team to win his match. It required three sets for him to dispose of Lovill.

Harris (N. C.) defeated Swift, 6—2, 6—2; Levinton (N. C.) defeated Williams, 6—1, 6—2; Willis (N. C.) defeated Tabb, 6—3, 6—3; Lay (E.) defeated Lovill, 10—8, 2—6, 6—3; Jones (N. C.) defeated Burke, 6—2, 6—2; Levinton and Willis (N. C.) defeated Tabb and partner, 6—2, 6—4.

AZTECS WIN ON COURT.

Basket ball—sure, basket ball—was committed last night at the Boys Club when the Aztecs defeated Sport Mart, 20-12, in two overtime periods to make a triple tie out of the Sport Mart League. The tie will not be played off.

Aztecs.	G	FG	P	Sport Mart.	G	FG	P
J.Mulhall, lf.	2	0	4	Liston, lf.	1	0	2
G.Joray, rf.	2	0	4	Gevinson, rf.	0	1	1
Walker, c.	2	2	6	Fitzgerald, c.	1	0	2
Chatlen, lg.	3	0	6	Hartnett, lg.	1	0	2
Hutchins, rg.	0	0	0	Buckotz, rg.	2	1	5
Totals	9	2	20	Totals	5	2	12

WORK OF THE NATS

Player.	G.	Ab.	R.	H.	2b	3b	Hr.	Sb.	Rbi	Ave.
Razland	2	1	0	1	0	0	0	0	0	1.000
Harris	6	8	1	4	0	0	0	0	2	.500
Rey'olds	14	59	7	23	7	1	0	2	12	.390
Weaver	5	13	2	5	2	0	0	0	2	.385
Cronin	14	54	15	20	4	3	2	0	7	.370
Brown	4	3	0	1	0	0	0	0	0	.333
Spencer	10	33	3	11	1	0	0	0	4	.333
West	17	75	9	24	2	4	1	0	12	.320
Judge	17	63	10	19	2	1	1	0	9	.302
Rice	7	11	1	3	0	1	0	0	1	.273
Myer	17	71	13	19	4	2	0	2	6	.268
Burke	2	4	0	1	0	0	0	0	1	.250
Kerr	5	12	1	3	0	0	0	0	2	.250
Crowder	6	13	0	3	0	1	0	0	0	.231
Manush	17	71	12	16	3	2	2	0	13	.226
Berg	10	30	5	6	1	1	1	0	6	.200
Bluege	18	56	7	11	4	1	0	1	7	.196
Fischer	5	8	0	1	0	0	0	0	0	.111
McLeod	2	0	0	0	0	0	0	0	0	.000
Kuhel	4	2	0	0	0	0	0	0	0	.000
M'berry	8	6	0	0	0	0	0	0	0	.000

PITCHING.

	Won.	Lost.	Pct.
Weaver	4	0	1.000
Fischer	3	0	1.000
Brown	2	0	1.000
Burke	1	0	1.000
Crowder	3	2	.600
Marberry	0	2	.000

Five Leading Hitters

AMERICAN LEAGUE.

	G	AB	R	H	Ave.
Foxx, Phila.	15	58	14	24	.414
Oliver, Boston	14	55	8	22	.400
Gehrig, N. Y.	15	58	16	23	.397
Reynolds, Wash.	14	59	7	23	.390
Appling, Chi.	13	28	5	11	.390

NATIONAL LEAGUE.

	G	AB	R	H	Ave.
Whitney, Phila.	16	67	18	27	.403
Critz, N. Y.	13	67	7	27	.403
Mallon, Phila.	12	41	8	16	.390
Watkins, St. L.	16	62	13	24	.387
Terry, N. Y.	14	62	14	24	.387

Tick On Now Favored in Derby

Top Flight Withdrawn With Three Other Eastern Hopes.

Kauffman Colt, Rated Choice, Works Out at the Downs.

LOUISVILLE, Ky., May 2 (A.P.).—Withdrawal of four leading Eastern candidates today strengthened the claim of Mrs. L. G. Kaufman's Tick On to the position of prepost favorite for the Kentucky Derby at Churchill Downs Saturday.

Tick On, now the chief hope of the East to capture the $50,000 stake, also picked up considerable local backing today when he was given his first workout at the Downs, breezing a mile under firm restraint in 1:44.

Eastern withdrawals were C. V. Whitney's Top Flight, leading 1931 juvenile and winter book favorite; Mrs. Payne Whitney's Curacao, William Woodward's Faireno, and C. V. Whitney's Mad Prump, all declared out of the Derby because of poor showing in races Saturday.

Mrs. John Hay Whitney Hopes on Scene.

One branch of the Whitney family, however, probably will have representation in the Derby. Mrs. John Hay Whitney's Stepenfetchit and Overtime, second and third, respectively, in the Chesapeake Stakes at Havre de Grace Saturday, arrived at the Downs today.

Other arrivals from the East today were T. M. Cassidy's Universe, winner of the Wood Memorial at Jamaica in which Top Flight ran fourth, and J. H. Louchelme's Economic, second in the Wood Memorial. Hal Price Headley's eligibles, Indian Runner and Big Beau, also arrived here today.

Horsemen who watched Tick On's workout today agreed he looked perfectly fit, but said he appeared a little light in weight. The lightness, his handlers say, will affect his running Saturday not a bit.

The only other ranking Derby eligible which worked out today was Liberty Limited, the Three D's Stable's eligible which bears the hopes of the Far West. "The Limited" worked a mile under wraps in 1:42 3-5 and showed no trace of soreness in his heels, which had become slightly infected last week.

Reds' Rally Short As Cards Win, 2 to 1

St. Louis, May 2 (A.P.).—Sylvester Johnson shut out the rebuilt Cincinnati Reds for eight innings here today and the St. Louis Cardinals took the first of a three-game series, 2 to 1.

Jimmy Collins continued his batting streak with a homer in the fourth, scoring Adams ahead of him, and gave the Cardinals their winning runs. Syl Johnson gave the Reds only four hits.

Chick Hafey, the former Cardinal, almost upset his former teammates' game when he broke loose with a double in the ninth. He scored on a double by Shevlin, but the Reds were unable to continue their threat.

Cincinnati.	AB	H	O	A	St. Louis.	AB	H	O	A
Douthit.cf	4	0	0	0	Adams.3b	3	2	0	1
G'tham.2b	4	0	3	1	Priach.2b	4	0	1	2
Herman.rf	3	1	5	0	Watkins.cf	3	0	3	0
Hafey.lf	4	1	3	0	Collins.1b	3	1	10	1
Shevlin.1b	4	1	8	1	Blades.rf	3	0	3	0
Gilbert.3b	4	0	1	0	Pepper.lf	3	0	2	0
Manion.c	3	0	5	0	Wilson.c	3	2	5	0
Du'cher.ss	2	1	2	5	Gelbert.ss	3	0	1	3
M'rissey.ss	0	0	1	2	Syl J'son.p	3	0	1	2
Sl J'son.p	2	0	0	2					
Ogden.p	0	0	0	0	Totals	28	5	27	9
*High	1	0	0	0					
†Lucas	0	0	0	0					
‡Roettger	1	0	0	0					
‖Crabtree	0	0	0	0					
Totals	32	4	24	11					

*Batted for Durocher in eighth.
†Batted for Sl Johnson in eighth.
‡Batted for Manion in ninth.
‖Ran for Lucas in eighth.

Cincinnati . . . . . 0 0 0 0 0 0 0 0 0—1
St. Louis . . . . . 0 0 0 2 0 0 0 0 x—2

Runs—Hafey, Collins, Adams. Errors—Pepper, Gelbert. Runs batted in—Collins (2), Shevlin. Two-base hits—Wilson, Adams, Hafey, Shevlin. Home run—Collins. Stolen base—Wilson. Double play—Shevlin to Morrissey to Shevlin. Left on bases—Cincinnati, 6; St. Louis, 3. First base on balls—Off Syl Johnson, 2; off Ogden, 1. Struck out—By Sl Johnson, 4; by Syl Johnson, 4. Hits—Off Sl Johnson, 5 in 7 innings; off Ogden, none in 1 inning. Losing pitcher—Sl Johnson.

Foxx's Home Run Decisive for A's

Lets Mackmen Nose Out Red Sox in Eleventh Inning, 3 to 2.

Boston, May 2 (A.P.).—Jimmy Foxx's homer in the eleventh inning today gave the Philadelphia Athletics a 3-to-2 victory over the Boston Red Sox in the opening game of the series. The Athletics used three pitchers, and "Lefty" Grove, who hurled the last two frames, was credited with the victory, his second of the season.

The Red Sox tied the score in the eighth when Marion Olson, pinch-hitting for "Bull" Durham, the Red Sox's starting pitcher, singled to bring Earl Webb home with the second Boston run.

Phila.	AB	H	O	A	Boston.	AB	H	O	A
Bishop.2b	5	1	6	3	Rhyne.ss	5	1	1	3
Haas.cf	4	0	1	0	Watw'd.1b	4	0	12	1
Cochrane.c	4	0	8	1	McM'n.2b	5	1	3	4
Simmons.lf	4	1	2	0	Jolley.lf	6	0	7	0
Foxx.1b	5	3	13	1	Webb.rf	5	2	0	0
Cramer.rf	5	1	2	0	Oliver.cf	4	2	2	0
Dykes.3b	4	3	1	3	Picker'g.3b	4	1	4	2
Boley.ss	4	1	1	5	Tate.c	3	2	0	0
Mahaf'y.p	0	0	0	0	†Reder	0	0	0	0
*Madleski	1	0	0	0	Connolly.c	1	0	1	0
Walberg.p	1	0	2	3	Durham.p	2	0	1	5
†Coleman	1	0	0	0	Olson	1	1	0	0
‡Miller	0	0	0	0	Moore.p	1	0	0	3
Grove.p	1	0	0	1					
	39	10	33	17	Totals	41	11	33	18

*Batted for Mahaffey in the third.
†Batted for Walberg in the tenth.
‡Ran for Coleman in the tenth.
‖Batted for Tate in the eighth.
¶Batted for Durham in the eighth.

Philadelphia . . . . 0 0 0 0 2 0 0 0 1—3
Boston . . . . . 0 1 0 0 0 0 1 0 0—2

Runs—Foxx, Dykes, Boley, Webb (2). Error—Watwood. Runs batted in—Bishop (2), Foxx, Oliver, Olson. Two-base hits—Simmons, Webb, Rhyne. Three-base hit—McManus. Home run—Foxx. Stolen base—Watwood (2), McManus. Sacrifices—Walberg, Boley, Bishop, Oliver, Watwood. Double plays—Pickering to Watwood, Rhyne to McManus to Watwood. Left on bases—Philadelphia, 9; Boston, 14. First base on balls—Off Mahaffey, 1; off Walberg, 5; off Grove, 1; off Durham, 1; off Moore, 2. Hits—Off Mahaffey, 3 in 2 innings; off Walberg, 5 in 7 innings; off Grove, 3 in 3 innings; off Durham, 6 in 8 innings; off Moore, 4 in 3 innings. Winning pitcher—Grove. Losing pitcher—Moore. Umpires—Dinneen, Hildebrand and Moriarty. Time of game—2 hours 21 minutes.

Another Nat Run Killed at Plate

Louis Johrden, Post Staff Photographer.

Heinie Manush tried to go all the way from first to home on West's double in the fourth, but Gehrig's relay of Ruth's return throw nipped him. Picture shows Catcher Bill Dickey making the out.

BOLLING MAT BOUTS ON TONIGHT

Koloff-Heslin to Meet in Listed Feature on Program.

JOURNEYMEN rasslers, the kind that take biffs on the nose for the sake of dear old Bowser College, and never think a thing of it, will make up tonight's card of grapples at Bolling Field, the Little Theater of Rassling, where every customer gets a growler in his lap before the evening is over.

The feature of this featureless card is a bout between Dan Koloff, known to the craft as the "Bulgarian Lion," and Jim Heslin, who is evidently so good that he does not have to have a venomous subtitle. Koloff is a member of the old school that spent most of their time sitting or reclining in easy postures holding hands, but is very strong and has modernized his game to the extent of a back jack-knife dive or hold, which is said to be spectacular.

Wycoff Will Tackle Leahman.

In the next-to-feature bout Lee Wycoff, a reformed big league pitcher, is down on the form book to meet Charley Leahman, about whom not much is known in the District. Danny Winters, one of the most popular boys who work at Bolling, meets Pat Riley, while August Benkert, who has more pictures engraved upon him by the tattooists than a photograph album, matches his water colors against the stamping and lowing of Louis Allarvi.

Ivan Vakturoff, whose chief wrestling hold evolves into stamping on his colleague's toes, meets Mike Getteson in what promises to be one of the more amusing bouts scheduled.

Australian Invasion For Young Stribling

Atlanta, May 2 (A.P.).—"Pa" Stribling let it be known today that his son, W. L. (Young) Stribling, will sail from Los Angeles June 4 for a series of prize fights in Australia this summer.

Home Run Hitters

(Associated Press).

HOME RUNS YESTERDAY.

Foxx, Athletics	1
Gehrig, Yankees	1
J. Collins, Cardinals	1
Klein, Phillies	1
V. Davis, Phillies	1
Cronin, Nationals	1
Schulmerich, Braves	1

THE LEADERS.

Terry, Giants	6
Ruth, Yankees	6
J. Collins, Cardinals	6
Averill, Indians	5
Gehringer, Tigers	5
Gehrig, Yankees	5
Foxx, Athletics	5

League Totals.

American	77
National	51
Grand total	128

Major League Statistics

AMERICAN LEAGUE.

TEAM STANDINGS.

	W.	L.	Pct.
WASHINGTON	13	4	.765
Cleveland	13	6	.681
New York	10	5	.667
Detroit	11	6	.647
St. Louis	7	11	.389
Philadelphia	5	10	.333
Chicago	5	13	.278
Boston	3	12	.200

YESTERDAY'S RESULTS.

WASHINGTON, 10; New York, 3.
Detroit, 5; Chicago, 3.
Philadelphia, 3; Boston, 2 (11 innings).
Cleveland, 6; St. Louis, 5.

TODAY'S GAMES.

New York at WASHINGTON.
Philadelphia at Boston.
Detroit at Chicago.
St. Louis at Cleveland.

NATIONAL LEAGUE.

TEAM STANDINGS.

	W.	L.	Pct.
Boston	10	4	.714
Chicago	11	5	.688
Philadelphia	9	7	.563
Cincinnati	9	9	.500
Pittsburgh	7	10	.412
St. Louis	7	10	.412
New York	5	9	.357
Brooklyn	5	9	.357

YESTERDAY'S RESULTS.

Brooklyn, 3; New York, 1.
Philadelphia, 7; Boston, 2.
Pittsburgh, 2; Chicago, 0.
St. Louis, 2; Cincinnati, 1.

TODAY'S GAMES.

Boston at Philadelphia.
Brooklyn at New York.
Cincinnati at St. Louis.
Chicago at Pittsburgh.

Detroit Pounds Jones To Subdue Chisox, 5-3

Chicago, May 2 (A.P.).—After holding Detroit to four scattered hits in eight innings today, Sad Sam Jones collapsed. The Tigers scored five runs in the ninth and won the series opener from the Chicago White Sox, 5 to 3.

Three doubles and a pair of singles, combined with a walk, provided the material for the big splurge. Sorrell pitched well until the eighth, when a pair of triples and a double scored two Chicago runs.

Detroit.	AB	H	O	A	Chicago.	AB	H	O	A
Rogell.rf	5	2	4	0	Seeds.cf	5	1	4	0
Stone.lf	4	0	2	0	Rosell.3b	4	2	1	0
Gehr'g.1b	3	1	4	1	Blue.1b	4	0	10	2
Rhiel.3b	3	0	1	2	Kress.ss	4	1	1	2
*Alexander	1	0	0	0	Fonseca.lf	4	0	2	0
†Schulte	0	0	0	0	Bolt'rook.lf	0	0	0	0
Rich'n.3b	0	0	0	0	Foth'rill.rf	3	1	1	0
Davis.1b	3	0	8	0	Punk.rf	1	0	0	1
Walker.cf	4	1	3	0	Appling.2b	3	2	3	2
Hayw'th.c	4	2	4	0	Berger.c	4	2	4	0
Sorrell.p	3	0	0	0	Jones.p	3	0	1	4
‡White	1	0	0	0	Frasier.p	0	0	0	0
Bridges.p	0	0	0	1	‖Hodapp	1	0	0	0
					¶Lyons	0	0	0	0
Totals	35	9	27	9	Totals	36	7	27	12

*Batted for Rhiel in ninth.
†Ran for Alexander in ninth.
‡Batted for Sorrell in ninth.
‖Batted for Frasier in ninth.
¶Ran for Hodapp in ninth.

Detroit . . . . . 0 0 0 0 0 0 0 0 5—5
Chicago . . . . . 0 0 0 1 0 0 0 2 0—3

Runs—Schulte, Davis, Walker, Hayworth, White, Seeds, Selph, Fotherill. Errors—Rogell, Rhiel, Walker, Fotherill. Runs batted in—Appling, Selph, Kress, Walker, Hayworth (2), White, Rogell. Two-base hits—Johnson (2), Kress, Walker, Hayworth, White, Appling. Three-base hits—Selph (2), Seeds. Stolen base—Gehringer. Left on bases—Detroit, 6; Chicago, 8. First base on balls—Off Sorrell, 1; off Bridges, 1; off Jones, 3. Struck out—By Sorrell, 4; by Jones, 2. Hits—Off Jones, 7 in 8 1-3 innings; off Frasier, 2 in 2-3 innings; off Sorrell, 6 in 8 innings; off Bridges, 1 in 1 inning. Winning pitcher—Sorrell. Losing pitcher—Jones. Umpires—Guthrie, Nallin and Ormsby. Time of game—1 hour 59 minutes.

NINTH IN ROW BAGGED BY TRIBE

Beat Browns, 6-5, to Move up to Second Place.

CLEVELAND, May 2 (A.P.).—Two big innings that netted all their runs gave the Cleveland Indians a 6 to 5 victory over the St. Louis Browns today and moved them into second place in the American League standings. It was Cleveland's ninth straight win.

Blacholder held the Indians in check for four innings, but loose fielding by the Browns and heavy bludgeoning by the Tribe permitted Cleveland to overcome a four-run St. Louis lead. An error by Johnny Burnett let in one run for St. Louis in the ninth, but with two on bases Mel Harder retired Melillo on an easy grounder to end the game.

St. Louis.	AB	H	O	A	Cleveland.	AB	H	O	A
P.Sch'tz.cf	5	2	6	0	Burnett.2b	5	2	2	5
Burns.1b	4	0	3	1	Porter.rf	5	1	0	0
C'bell.rf	5	2	1	0	Averill.cf	4	0	2	0
Goslin.lf	4	2	0	0	Morgan.1b	3	0	15	0
Ferrell.c	2	0	7	1	Vosmik.lf	3	2	1	0
Melillo.2b	5	0	3	3	Kamm.3b	3	0	0	3
Stort'l.3b	4	1	2	2	Myatt.c	4	3	6	2
Levey.ss	3	2	1	4	Mayo.ss	4	1	4	2
Blacholr.p	3	1	0	0	Harder.p	4	1	0	4
Gray.p	0	0	1	0					
*Jenkins	1	0	0	0	Totals	35	10	27	14
Hebert.p	0	0	0	0					
Totals	37	10	24	9					

*Batted for Gray in eighth.

St. Louis . . . . . 002 110 001—5
Cleveland . . . . . 030 024 00x—6

Runs—P. Schultz (2), Burns, Campbell, Stort'l, Vosmik, Kamm, Myatt, Montague (2), Harder. Errors—Goslin, Stort'l (2), Blacholder, Burnett (2). Runs batted in—Campbell (2), Blacholder, Goslin, Harder, Montague (2), Burnett (3). Two-base hits—Stort'l, Blacholder, Campbell. Three-base hits—Campbell, Harder. Sacrifice—Ferrell. Double plays—Melillo to Burns, Kamm to Burnett to Morgan. Left on bases—St. Louis, 10; Cleveland, 9. First base on balls—Off Harder, 4; off Blacholder, 4. Struck out—By Harder, 4; by Blacholder, 4. Hits—Off Blacholder, 7 in 5 1-3 innings; off Gray, 2 in 1 2-3 innings; off Hebert, 1 in 1 inning. Losing pitcher—Blacholder. Umpires—Vangraflan and Giesel.

Pirates Win Box Duel From Chicago Cubs

Pittsburgh, May 2 (A.P.).—Steve Swetonic bested Pat Malone in a brilliant slab duel today and the Pittsburgh Pirates took the first game of the series from the Chicago Cubs, 2 to 0.

The home team won the game in the sixth inning on two hits, a sacrifice, a pass and a two-base muff of a hot liner by D. Taylor.

Chicago.	AB	H	O	A	Pittsburgh.	AB	H	O	A
Hack.3b	4	0	1	2	L.Waner.cf	4	0	2	0
Herman.2b	3	0	2	3	P.Waner.rf	4	2	3	0
Moore.cf	4	1	4	0	Pist.2b	2	1	2	5
D.Taylor.rf	4	0	0	0	Traynor.3b	3	0	2	1
Steph'n.lf	4	0	1	0	Suhr.1b	3	1	11	1
Sterlad.c	3	1	3	0	Dugas.lf	3	0	2	0
Hemsley.c	0	0	1	0	Vaughan.ss	3	0	3	1
Grimm.1b	3	0	8	1	Finney.c	0	0	0	0
Jurges.ss	3	0	1	0	Brenzel.c	0	0	1	0
Malone.p	2	0	0	1	Swetonic.p	3	0	1	5
*P.Taylor	1	0	0	0					
May.p	0	0	0	0	Totals	28	4	27	13
Totals	30	3	24	9					

*Batted for Malone in eighth.

Chicago . . . . . 0 0 0 0 0 0 0 0 0—0
Pittsburgh . . . . . 2 0 0 0 0 0 0 0 x—2

Runs—P. Waner, Traynor. Errors—D. Taylor, Grimm, Vaughn. Runs batted in—Suhr. Two-base hit—P. Waner. Sacrifice—Pist. Double play—Traynor to Pist to Suhr. Left on bases—Chicago, 4; Pittsburgh, 6. First base on balls—Off Malone, 2; off Swetonic, 1. Struck out—By Malone, 2; by May, 1. Hits—Off Malone, 4 in 7 innings; off May, 0 in 1 inning. Hit by pitched ball—By Malone (Finney). Losing pitcher—Malone. Time of game—1 hour 36 minutes. Umpires—Reardon and Barr.

Davis Boys Hit Timely As Phils Beat Braves

Philadelphia, May 2 (A.P.).—The Phillies defeated Boston in the first game of a series here today by the score of 7 to 2.

Heavy hitting by the two Davises, George and Virgel, accounted for six of the seven runs scored. Chuck Klein hit his third home run of the season in the seventh inning. Schulmerick also hit one out of the park, scoring Berger ahead of him in the first inning.

Boston.	AB	H	O	A	Phila.	AB	H	O	A
M'nville.2b	4	0	0	4	Lee.lf	4	2	1	0
Wat'n.lf	4	1	2	0	Bartell.ss	5	0	1	3
Berger.1b	4	2	10	0	Klein.rf	4	2	2	0
Schul'ch.rf	4	2	4	0	Hurst.1b	4	1	8	1
Leach.cf	3	0	3	0	Whitney.3b	4	3

GOLDEN FATE DEFEATS JUVENILES IN PIMLICO FEATURE

Hanford Star Rider With 3 Winners

Acautaw, Favorite, Is Second in Pimlico Home Bred.

Field Horses Run 1 and 2 in Opening Steeplechase.

By WALTER HAIGHT
(Staff Correspondent of The Post).

PIMLICO RACE TRACK, May 2.—The Maryland racing scene shifted to this historic course today, but that fact failed to change the style of Buddy Hanford, who rode three straight winners. The leading Havre de Grace rider went to the post in the Pimlico Home Bred, the day's feature, and piloted Golden Gate, the Foxcatcher Farm's son of The Satrap, home ahead of ten juveniles. The race was worth $3,340 to the winner and was contested over the 4½-furlong route.

Acautaw, winner of the Bowie Kindergarten, was installed the favorite, and was second, ahead of Cantoria, Frank Hayes' hope.

Sonny Workman, who returned to the races today after an operation, broke Slapstick in front. Dark Love was second with Golden Fate, Acautaw and Cantoria in the first group. Golden Fate had the lead midway of the turn for home, Acautaw was moving up fast, with Slapstick sliding out.

With the field straightened out in the stretch, Acautaw threatened, but Hanford found addition speed in his mount to draw away to a two-length victory.

Despite the ideal weather and a fine opening program less than 10,000 were on hand.

Big Flood, a Carnera among 2-year-olds, defeated the field of maiden juveniles in the opening race. The Sagamore colt, a son of Noah and Coquette, towered over his rivals and appears to be a youngster with a future. Sun Archer, the property of Willis Sharpe Kilmer, was second, ahead of Happy Anne, which set most of the pace.

The race proved costly to Jockey J. Burke, who piloted Happy Anne. Rough riding in the stretch resulted in a suspension for the remainder of the meeting.

Field horses ran one and two in the first steeplechase of the Maryland season. The winner turned up in Willingdon, 6-year-old gelding from the Justa Farm stable, which defeated Night Retreat by a nose. Cahanamore was third.

Only seven of the field of eighteen starters finished the course. Sun Eclipse, the favorite, with Regan McKinney, gentleman rider up, was among those to tumble. The first jump took four horses out of the field. Horses fell throughout the race, at least two of the seven to finish having been remounted at some stage. The track ambulance was busy speeding about the infield collecting the injured.

A nose finish marked the third race with The Doctor winning from Enro. Sir Byron was the third horse. The start was delayed for more than fifteen minutes, with The Tout the chief offender. First due to a loose shoe which forced his withdrawal to the paddock; second, due to a broken bridle and third due to bad post actions which forced him to be ordered to the outside. To make it a perfect race, the crowd booed the decision, many thinking Enro had gotten up in time.

Vishnu, at 8-1, gave the crowd a surprise by defeating a field of good sprinters in the fifth race. Hanford again had the winning mount. He took the lead at the far turn never to be headed. Ladfield was a driving second with Marlene third. Workman and Ladino, the favorite, could not reach the money circle.

Jockey Hanford was astride his third consecutive victor when he rode a brilliant race to have Royal Ruffin, from the Braedelbane Stable of Jouett Shouse, winner over five other good performers in the mile and 70 yards of the Chesapeake, that was contested under handicap conditions.

JOE AND ASBESTOS

(Watch Sunday's Post for New Secret Code) —By Ken Kling

Last week Asbestos stated that he was keeping his Derby choice a secret, but it positively would not be the favorite, Top Flight. Today she was withdrawn from the race. Asbestos sure knew something. Yesterday Asbestos' horse was scratched, so roll still is $20.15. Today's code at Aurora, 15-5-10-16-5-4-11-1-14-14-22.

Pimlico Race Charts

Special to The Washington Post

Monday, May 2, 1932.

WEATHER, CLOUDY. TRACK, GOOD.

FIRST RACE—Four furlongs. Purse, $1,300. The Interrogative. For maiden 2-year-olds. Start good from gates. Won driving; place, same. Went to post at 2:00. Off at 2:02. Winner, Sagamore Stable's blk. c. (2), by Nasrullah—Coquette. Trained by J. H. Stotler. Value to winner, $900; second, $250; third, $150. Time, 0:23 3-5, 0:49.

Horses	Wgt.	Post	Start	¼	Stretch	Finish	Jockeys	Straight
BIG FLOOD	120	7	4	3h	2½	1½	Belshak	$4.15
SUN ARCHER	120	10	7	4½	3½	2½	McGinnis	4.10
HAPPY ANNE	120	11	6	1½	1*	3½	Burke	1.85
ALEETA	117	8	8	2½	4½	4½	Petz	69.95
FLAG VIEW	120	9	5	6½	6½	5h	Curran	43.75
ROYAL DURBAR	120	2	2	10*	9½	6½	O'Malley	*20.45
BROAD BILL	120	5	10	8h	7½	7*	J. Smith	12.20
QUEEN BETH	117	4	1	5½	5½	8½	Schutte	10.30
MT. VERNON	120	3	12	12	11½	9*	Pegg	*
MOJIE	120	12	3	7½	8*	10½	Elston	219.85
CHISEL	120	6	9	9*	10*	11½	Schaefer	50.45
DAISES BOY	120	1	11	11½	12	12	Fowler	*

Two-dollar mutuels paid—BIG FLOOD, $10.30, $6.70, $3.60; SUN ARCHER, $6.50, $3.30; HAPPY ANNE, $2.30.

BIG FLOOD, prominent from the start and showing good speed, gained stoutly when approaching the home stretch, was bothered when HAPPY ANNE swerved out nearing the final furlong pole, but continued stoutly and outstretched SUN CHARMER. Latter worked her way up on the outside and finished strong. HAPPY ANNE displayed good early speed until reaching the home stretch when she began to swerve to the outside. She tired in the final furlong. ALEETA saved ground entering the home stretch and came namely at the end. FLAG VIEW was forced to race wide throughout.

SECOND RACE—Two miles. Purse, $2,000; claiming. For 4-year-olds and upward. Start good. Won driving; place, same. Went to post at 2:30. Off at 2:32. Winner, Justa Farm Stable's br. g. (6), by Gauntlet—Wise. Trained by M. Fernandez. Value to winner, $1,400; second, $400; third, $200. Time, 3:38 3-5. (13 jumps).

Horses	Wgt.	Post	St. ¼	½	¾	Str.	Fin.	Jockeys	Straight
WILLINGDON	146	13	10	7½	5½	3½	2½	1nk	Christian	*$19.00
NIGHT RETREAT	146	8	7	5½	3½	2nk	1h	2½	Passmore	*
CAHANAMORE	153	6	6	1*	1*	1½	3*	3½	Simpson	36.20
LOCHSHEE	153	12	11	9½	4½	4*	4*	4	Harroway	*4.00
BLANTON	138	14	13	11dis	10dis	5½	5½	5½	Smith	87.60
FUGITIVE	141	7	9	10*	9½	6dis	6dis	6dis	Young	67.30
BO BALLOT	141	9	13	12	11	7	7	7	Colinko	*
EIDERBARD	151	1	4	4*	6*	Fell			Dixon	*
MUSKOGEE	150	13	12	6*	7*	Fell			R. Bell	6.35
HURRY BYE	140	5	5	3*	4nk	Fell			Worrall	102.65
CAID	146	4	3	2h	2½	Pulled up			Walker	33.45
SUN ECLIPSE	156	16	14	8*	Fell				McKinney	1.35
DAMRINDA	140	10	16	Lost rider					Botsford	*
GLANEUR	151	17	17	Fell					Weike	*
FESTOON	143	3	2	Fell					Miller	*
MY CARE	149	1	4	Fell					Wren	9.10
I. M. HENDRICK	133	11	8	Fell					McKay	*
RIENZI	143	18	Lost rider						Murdock	*

*Field. †Healy-Byer entry.

Two-dollar mutuels paid—WILLINGDON (field), $20.00, $12.90, $5.20; NIGHT RETREAT (field), $12.90, $5.20; CAHANAMORE, $21.70.

WILLINGDON, reserved out of the pace for the first mile, reached contention after the ninth fence, came determinedly after taking the final fence and outfinished NIGHT RETREAT on the flat. NIGHT RETREAT, well placed in the early racing, wore CAHANAMORE down after taking the twelfth fence, gained a brief lead at the final fence, but could not withstand the winner. CAHANAMORE assumed command at once, was carried along until challenged, made a bad landing at the twelfth fence and tired badly in the final half mile. LOCHSHEE was unable to menace the leaders at any stage. BLANTON was always outrun. FUGITIVE had no mishaps. BO BALLOT was far back. FESTOON, I. M. HENDRICK and MY CARE fell at the first fence. RIENZI lost rider at the start. DAMRINDA lost rider at the second fence.

THIRD RACE—One and one-sixteenth miles. Purse, $1,300; claiming. For 3-year-olds and upward. Start good from gates. Won driving; place, same. Went to post at 3:14. Off at 3:21. Winner, L. Heymeier's blk g. (6), by Light Brigade—Miss Bell. Trained by owner. Value to winner, $900; second, $250; third, $150. Time, 0:24 2-5, 0:49 2-5, 1:15, 1:41 3-5, 1:48 3-5.

Horses	Wgt.	Post	St. ¼	½	¾	Str.	Fin.	Jockeys	Straight
THE DOCTOR	115	8	3	4nk	1½	1½	1½	Rousch	$3.30
ENRO	110	6	3	7½	5*	3*	2*	Hanford	5.80
SIR BYRON	117	4	7	5*	4½	4*	3h	C. Lang	3.60
REFORM	112	2	1	6½	7*	5½	6*	Gilbert	76.45
YOUR FLAG	115	1	2	2½	3h	2nk	4½	Schneider	3.40
DONNA	107	5	8	8*	8*	6*	5½	Watson	242.50
THE TOUT	117	1	10	9½	9*	9*	7*	J. Smith	24.20
ROYAL DOULTON	112	9	9	10	10	10	8*	Arthur	197.00
GLORADO	105	7	6	1h	2½	8*	9*	Glanton	183.65
JILTED	115	10	5	3*	6h	7h	10	Workman	9.35

Two-dollar mutuels paid—THE DOCTOR, $6.50, $3.80, $2.60; SIR BYRON, $3.40; ENRO, $2.90.

THE DOCTOR, going forwardly from the start, took command when leaving the back stretch, saved ground in the final stages and, responding to punishment, approaching the finish, outsayored ENRO. Latter gained fast when put to a drive and was second at every stride. SIR BYRON, racing well placed early, held on well when the real issue came. REFORM was racing gamely at the end.

FOURTH RACE—Four and one-half furlongs. Purse, $2,000 added. The Pimlico Home Bred (Spring). For 2-year-olds. Start good from gates. Won ridden out; driving. Went to post at 3:31. Off at 3:32½. Winner, Foxcatcher Farm's b. c. (2), by The Satrap. Trained by P. M. Burch. Value to winner, $3,340; second, $300; third, $200; fourth, $100. Time, 0:23 2-5, 0:48, 0:54 4-5.

Horses	Wgt.	Post	Start	½	Stretch	Finish	Jockeys	Straight
GOLDEN FATE	122	8	7	3½	1*	1*	Hanford	$3.30
ACAUTAW	122	5	2	4nk	2½	2½	Eaton	1.00
CANTORIA	122	6	4	5*	3½	3½	McTaggart	7.40
DARK LOVE	119	4	1	2h	4½	4½	McGinnis	25.00
MISGUIDE	122	7	8	7nk	6½	5nk	J. Smith	30.00
SLAPSTICK	119	9	3	1½	5½	6*	Workman	10.10
STARLINGAWAY	122	1	5	8nk	7½	7h	McAuliffe	14.20
DROMBO	122	2	6	6h	8*	8*	Bejshak	26.35
AL JOLSON	122	3	9	9	9	9	Burke	46.60

Two-dollar mutuels paid—GOLDEN FATE, $13.00, $4.10, $3.20; ACAUTAW, $2.80, $2.30; CANTORIA, $3.60.

GOLDEN FATE, displaying good speed to reach the leaders, was forced to come to the outside of SLAPSTICK and DARK LOVE when entering the home stretch, gained command at the final furlong pole and, under strong pressure, held ACAUTAW safe. Latter, outrun for the first three furlongs, moved up fast when approaching the home stretch, stumbled at the final furlong pole, but recovered quickly and closed strong. CANTORIA, who was outrun throughout, finished with good courage.

FIFTH RACE—Six furlongs. Purse, $1,500; allowances. The Druid Hill. For 3-year-olds. Start good from gates. Won driving; place, same. Went to post at 4:25½. Off at 4:29½. Winner, Nevada Stock Farm's b. c. (3), by Ladkin—Valley of the Moon. Trained by R. F. Carman, jr. Value to winner, $1,000; second, $300; third, $200. Time, 0:23 2-5, 0:47 4-5, 1:13 3-5.

Horses	Wgt.	Post	St. ¼	½	¾	Str.	Fin.	Jockeys	Straight
VISHNU	113	7	6	2dh	1*	1*	1½	Hanford	$8.20
LADFIELD	113	4	4	3*	2½	2*	2½	Elston	2.95
MARLENE	113	3	8	8	6*	5*	3*	Meade	10.40
CHATMOSS	113	2	5	1h	3½	3½	4½	Gilbert	66.80
LADINO	113	8	1	5*	4*	4nk	5*	Workman	1.10
BRAVE AND BOLD	115	3	2	4½	5½	6*	6½	J. Smith	8.85
ALL ROWDES	110	6	7	7*	8	7½	7*	McAuliffe	67.30
PLUCKY GIRL	106	6	7	6½	7½	8	8	Lewis	106.10

Two-dollar mutuels paid—VISHNU, $18.40, $7.20, $4.60; LADFIELD, $4.10, $3.30; MARLENE, $5.50.

VISHNU, rushed hard to take command, was steadied in front until reaching the home stretch and then continued resolutely when put to a drive. LADFIELD, under slight restraint early, slipped through on the inside of the winner when entering the home stretch, and was slowly wearing the winner down. MARLENE, outrun early, swung to the outside and finished full of run.

SIXTH—Mile and seventy yards. Purse, $1,300. The Chesapeake Handicap. For 3-year-olds and upward. Start good from gates. Won driving; place, same. Went to post at 5:00. Off at 5:01½. Winner, Braedalbane Stable's br. g. (4), by Coventry—Pleasing. Trained by M. Lowenstein. Value to winner, $900; second, $250; third, $150. Time, 0:24, 0:48 3-5, 1:13 3-5, 1:40, 1:44 3-5.

Horses	Wgt.	Post	St. ¼	½	¾	Str.	Fin.	Jockeys	Straight
ROYAL RUFFIN	113	1	5	5*	3*	1½	1½	Hanford	$2.25
WAIR	107	2	1	1½	1½	2½	2½	Bejshak	3.05
COLOSSAL	110	2	2	3*	3h	4*	3*	O'Malley	2.55
ANNIMESSIC	102	3	6	6	6	6	5*	Pegg	27.15
SUNVIR	113	5	3	2½	1h	5½	6*	McAuliffe	7.50
MYNHEER	110	6	3	1½	2h	3h	6½	J. Smith	13.45

Two-dollar mutuels paid—ROYAL RUFFIN, $6.50, $2.70, $2.20; WAIR, $4.30, $3.00; COLOSSAL, $2.50.

ROYAL RUFFIN, saving all possible ground in the early stages while racing within striking distance of the leaders, came determinedly when straightened into the home stretch and outstayed WAIR. Latter, under slight restraint for six furlongs, raced

ARMY-NAVY TOURNEY OPENS

167 Compete Today, 140 Tomorrow

Shorey's 71 Sets New Course Record in Practice Round.

Manor Women Hold Congressional to Even Score.

By HENRY LITCHFIELD WEST.

THE first invitation golf tournament this season and the first in the history of the Army-Navy Club, will begin this morning on the Army-Navy course, with an entry list of 167 players scheduled for today's qualification round of eighteen holes. The remainder of the field, numbering over 140, will play a similar round tomorrow.

The course was crowded yesterday with golfers engaged in a practice round. John C. Shorey, of the Manor Club, turned in a card of 71, which broke the existing course record of 72 hitherto held by R. W. Neals, son of Col. Neals. Harry G. Pitt, also of the Manor Club, and former Middle Atlantic golf champion, had a card of 80, while A. Beam, of the Mansfield Hall Club, Fredericksburg, Va., and Maurice Nee, Manor, reported scores of 77. R. P. Lunn and Shenley P. Corcoran were also under 80. The latter, playing with Alex. Baumgarten, holed an eagle 2 on the eighteenth hole, 386 yards. Most of the scores were high, owing to the strong wind which swept across the course.

Nicholson Among Entries.

Henry D. Nicholson, of the Washington Golf and Country Club, and one of the leading younger players, yesterday added his name to the entry list which already includes many of the best-known golfers in the District. Five sixteens will qualify, with prizes for the winner, runner-up and consolation in each sixteen. Owing to the fact that the fairways are new winter rules will prevail. The greens, however, are in excellent condition.

Some 75 employes of the Interstate Commerce Commission held their annual tournament yesterday on the course of the Kenwood Club. Players were divided into three classes, with low net prizes in each class.

First flight—Low net, 18 holes, M. E. Brownell, 83—12—71; low net, 36 holes (triple tie), A. R. Strohm, 170—16—154; T. R. Baker, 118—34—154; R. R. Shay, 180—26—154.

Second flight—First low net, 18 holes (tie), F. R. Lynn, 95—20—75; F. L. Brian, 99—24—75; 36 holes, E. A. Sparks, 199—54—154. Second low net, 36 holes (tie), F. R. Lynn, 194—40—154; F. L. Brian, 202—48—154.

Third flight—Low net, 18 holes, E. W. Chappelain, 100—25—75; 36 holes, F. R. Diamondson, 207—56—151. Second low net, 36 holes, R. C. Brown, 210—50—160.

The Women's Congressional Club Team was yesterday displaced from a four-cornered tie for first place when it failed to win from the Manor Club Team the match played yesterday on the Manor course, securing only a half. This result places the Columbia, Indian Spring and Chevy Chase Teams in the first position, each having won three games and lost none. Congressional is in second place, with two games won and one game tied. The winning teams yesterday were Columbia, Chevy Chase, Kenwood and Indian Spring. The summary:

Mrs. J. Marvin Haynes and Mrs. Everett Eynon (Columbia), 3 points; Mrs. C. K. Osborne and Mrs. L. H. Hedrick (Army-Navy), 0; Mrs. J. W. Beller and Mrs. H. R. Quinter (Columbia), 2 points; Mrs. W. F. Holtzman and Mrs. R. C. Collins (Army-Navy), 1 point; Mrs. J. A. Marr and Mrs. H. K. Cornwell (Columbia), 2 points; Mrs. J. R. Luscombe and Mrs. Frank Moore (Army-Navy), 1 point. Total—Columbia, 7; Army-Navy, 2.

Miss Susan Hacker and Mrs. Hume Wright (Chevy Chase), 1½ points; Mrs. W. E. Booker and Mrs. R. N. Sutton (Washington), 1½ points; Mrs. McCook Knox and Miss Louise Claytor (Chevy Chase), 3 points; Miss M. J. Fleet and Mrs. Douglas Tschiffely (Washington), 0; Mrs. Frank R. Keefer and Mrs. Parker West (Chevy Chase), 3 points; Mrs. C. B. Stewart and Mrs. C. H. Merillat (Washington), 0. Total—Chevy Chase, 7½ points; Washington, 2½ points.

Mrs. E. A. Rule and Miss Virginia Pope (Kenwood), 0; Mrs. Ora Emge and Mrs. H. B. Shipley (Beaver Dam), 3; Miss Sue Gantt and Mrs. Philip Medley (Kenwood), 2½ points; Mrs. H. A. Neff and Mrs. E. Mitchell (Beaver Dam), ½ point; Mrs. R. A. Lacey and Mrs. Chester Morrill (Kenwood), 3 points; Mrs. J. Trezise and Mrs. Johnson (Beaver Dam), 0. Total—Kenwood, 5½ points; Beaver Dam, 3½ points.

Mrs. Betty P. Meckley and Mrs. J. V. Brownell (Indian Spring), 3 points; Mrs. Jack Shulman and Mrs. Jerome Meyer (Woodmont), 0; Mrs. J. Gross and Mrs. J. William Harvey (Indian Spring), 0; Miss Hazel Hahn and Mrs. Gilbert Hahn (Woodmont), 3; Mrs. A. Heap and Mrs. J. Holland (Indian Spring), 3; Miss Strauss and Mrs. Miller (Woodmont), 0. Total—Indian Spring, 6; Woodmont, 6.

Mrs. J. F. Dowdall and Miss Virginia Williams (Congressional), 2; Mrs. E. M. McClelland and Mrs. L. C. Pray (Manor), 1; Mrs. J. Lee Rankin and Mrs. R. Lester Rose (Congressional), 2½; Mrs. B. C. Hartig and Mrs. J. T. Powell (Manor), ½; Mrs. H. R. Knox and Mrs. Frank Yates (Congressional), 3; Mrs. Simons and Mrs. Mack Myers (Manor), 3. Total—Congressional, 4½; Manor, 4½.

The second-class teams will play this morning on the course of the Congressional Club, as follows: 9:30, Washington vs. Manor; 9:45, Army-Navy vs. Beaver Dam; 10, Columbia vs. Congressional.

Women members of the Chevy Chase Club will hold a tournament tomorrow morning, eighteen holes and nine holes, medal play, with handicap allowance.

Diffenbaugh Wins Baltimore Pro Golf

Baltimore, Md., May 2.—Emulating par most of the way, George Diffenbaugh, of Indian Spring, led a field of fourteen pro's in the year's first Middle Atlantic Professional Golfers Association, eighteen-hole sweepstakes tournament at the Maryland Country Club today. His 72 was one over par for the course.

Diffenbaugh's card:

Par, out 4 4 3 4 4 3 4 5 3—34
Diffenbaugh, out 4 4 4 4 4 3 5 4 3—35
Par, in 5 4 4 4 4 4 4 4 4—37—34—71
Diffenbaugh, in 5 4 4 4 4 4 5 3 4—37—35—72

John Flattery, of All View, with 35—39—74, and Charles Betschler, Rodgers Forge, with 37—37—74, were tied for second honors.

Other scores:

G. Cunningham, Burning Tree, 38, 39—75; Glenn Spencer, Maryland, 37, 38—75; Mel Shorey, East Potomac Park, 35, 40—75; Leo Walper, Washington, 36, 39—75; Carroll MacMaster, Rolling Road, 41, 37—78; Nate Mather, Maryland, 38, 44—80; Warner Mather, Woodholme, 37, 41—78; Ralph Beach, Suburban, 36, 40—76; Walter Cunningham, Burning Tree, 41, 39—80; J. R. Williams, Naval Academy, 40, 41—81; Al Houghton, Kenwood, 39—No card.

COLLEGE BASEBALL

Columbia, 10; Dartmouth, 9.
William and Mary, 6; Hampden-Sidney, 3.
Missouri, 5; Kansas, 3 (10 innings).
Northwestern, 11; Monmouth, 4.

Many Colleges to Claim D. C. Scholastic Athletes

Maryland Fails to Attract Usual Quota; Sachs, Hatos Likely to Go to Western Maryland; G. U., C. U. to Get Some.

THE District's cream of public high school athletes will spread out like a fallen crop of quicksilver once they turn their backs on the local institutions of learning. Heretofore the majority of the local products have matriculated either at Maryland or Duke, but next September threatens to find them on widely separated fronts.

George Sachs and Steve Hatos, noted Tech High backfield football stars, probably will see college service at Western Maryland. Jack Baxter and Jack Rhodes, two more all-high players on the undefeated Tech Team, are slated for Catholic University and Georgetown, respectively.

Everett Russell, of Tech., the District's leading scholastic basket ball player, is aimed at Duke or St. John's. Bob Slye, Eastern's leading point scorer among the trackmen of Washington, is undecided between Virginia and Penn. Marvin Chapman, Tech's high jumper, is going to Michigan. Bernie Lieb, Eastern's all-high basket ball center, will enter Catholic University. Dick Lanahan is going to graduate to the minor leagues.

Jim Draper, Western's battering-ram full back, is headed for Pennsylvania, while Everett Buscher, of the same team, looks forward to Maryland. Gilbert Hunt and Anthony Latona, noted high school tennis players, lean toward the Massachusetts Institute of Technology and the University of North Carolina, respectively.

Hank Gibbons, Central's all-round athlete, probably will enter West Point, and Ben Zola, George Washington University.

TECH PLAYS WESTERN TODAY

TECH and Western, neither of which is expected to figure very prominently in the distribution of awards at the end of the current high school baseball series, will fight it out today at Eastern High field at 3:30 o'clock.

A victory for Western, however, would give the Georgetown outfit a second place tie with Central, but a precarious one, for their next opponent will be Eastern. Tech is seeking its first victory of the year, having dropped two games in the series after hard battles.

Bill Payne will take up pitching duties for Western again today against a yet-to-be-named Tech hurler. It seems likely that Tech's pitching will be done by Ed Turner, who turned in a first rate performance against Eastern the last time out, losing by a 5-to-4 count.

Junior and Boy Tennis In Carnival on May 14

One of the several hundred events which will make up the "Festival of Youth" to be staged May 14 will be a tennis tournament for juniors and boys on the Monument Grounds courts.

Sixteen boys will compete in each of the tournaments. Early round matches will consist of one set, with the finals being at two out of three.

Among the boys expected to compete are Gilbert Hunt, Anthony Latona, Happy Jacob, Lavelle Dean and others of note locally.

D. C. Amateur Boxers Off for Title Tourney

Washington representatives in the national amateur boxing championships will depart this afternoon for New York, where the tournament opens tomorrow. The local entrants are Louis Gevinson, bantamweight champion; Steve Muti, middleweight title holder; Kirkwood Burke, light-heavyweight runner-up, and John Ryon, lightweight runner-up. Harry Child, of the Boys Club, has been appointed by the District Association of the A. A. U. to take charge of the party.

SANDLOT DUST

Erwin Wade, formerly with the T. T. Keane and Manhattan teams, is seeking an outfield berth with a strong unlimited club. Teams interested should call National 1810, Branch 32, during the day.

City Cab will engage Swift & Co. in a practice game today at 5 o'clock on diamond No. 1 of the Monument Grounds.

The Mulhall Midgets are anxious to book games for Saturday and Sunday. Call G. H. Benton at Clarendon 309-J-1.

Bunker Hill Post will practice on diamond No. 1 of the Monument Grounds every day this week.

The Lincoln A. C. is casting for an out-of-town game. Call North 6945 between 6 and 10 p. m.

Auth's nine begins a busy week today. Today they meet the Federal Employe Unionists, and tomorrow Bolling Field, both games at 5 o'clock on diamond No. 4. Thursday the White Sox will be met at 5 o'clock on diamond No. 1. A game is wanted for Friday.

Tom Jenkins is still looking for a game for the Washington Red Sox for Sunday. He can be reached at Lincoln 2613-W.

Bowling Leaders

CLASS A.

Rinaldi Tailors	1,762
Cool's Drinks	1,753
Liondale Shirts	1,738
Corcoran-Talburt	747
Santini-Pantos	746
Moore-Mischou	722
H. Kaschub	392
Main	381
C. Phillips	380

CLASS B.

Five Greeks	1,769
Cook's Bakery	1,753
Thour's	1,747
O'Connell-McDonald	756
Rader-Harney	702
Mattson-Manning	694
Shininick	396
Vitale	388
C. Magee	385

CLASS C.

Amity No. 1	1,724
Creel Bros.	1,696
Jefferson Springs	1,678
Miltner-Pugh	725
McCabe-Damon	714
Richards-Mathews	702
Hunt	367
Sparks	361
Roller	359

CLASS D.

French's Sport Shop	1,696
Cold Storage	1,617
Sound Section	1,615
Rice-Morsell	669
Bush-Higgins	667
Bliss-Delisi	663
A. Des Noyers	376
Eisenberg	359
L. Harrover	350

CLASS E.

Shorten Procedure	1,467
West Gate	1,463
District National Bank	1,460
Duncan-Brunner	657
Medley-Conway	643
Manger-Garrett	631
Orr	347
Hasselbush	336
Brunner	335

WAKE FOREST NINE PLAYS MARYLAND

IN the only collegiate contest of the day in this area, Maryland University's baseball team meets Wake Forest this afternoon on the College Park diamond, beginning at 3 o'clock.

Maryland is out to lift its winning percentage above the .500 mark and to increase its streak of victories to five. Coach Burton Shipley has available any one of his four pitchers—Physioc, McIlwee, Davidson and Ruble—for the starting assignment.

Catholic University's track team is facing two dual meets this week, with Gallaudet scheduled to visit Brookland Stadium tomorow and St. Joseph's of Philadelphia, due on Saturday.

Following is the balance of the week's collegiate schedule:

Today (baseball)—Maryland vs. Wake Forest, at College Park.

Tomorrow (track)—Catholic vs. Gallaudet, at Brookland.

Baseball—Georgetown vs. Navy, at Annapolis.

Thursday (baseball)—Maryland vs. Duke at College Park.

Golf—George Washington vs. Duke, at Washington.

Tennis—George Washington vs. Duke, at Washington.

Tennis—Maryland vs. Virginia, at Charlottesville, Va.

Friday (tennis)—George Washington vs. St. John's (Brooklyn), at Washington.

Tennis—Maryland vs. William and Mary, at Williamsburg, Va.

Tennis—Georgetown vs. Princeton, at Princeton, N. J.

Saturday (lacrosse)—Maryland vs. St. John's (Annapolis), at College Park.

Track—Maryland vs. Johns Hopkins, at College Park.

Track—Catholic vs. St. Joseph's, at Philadelphia.

Tennis—Bliss vs. Western Maryland, at Westminster, Md.

Tennis—Georgetown vs. New York U., at New York.

Golf—Georgetown vs. William (a. m.) and Yale (p. m.), at Princeton.

Swavely Nine Wins From St. Alban's, 9-5

Special to The Washington Post.

Manassas, Va., May 2.—Swavely defeated St. Alban, of Washington, today, 9 to 5, for its first win out of four games this season.

Swavely.	AB	H	O	A	St. Alban's.	AB	H	O	A
Davis,2b..	5	2	1	3	Lorton,3b..	4	0	1	0
And'son,ss	5	3	1	3	Sterrett,rf.	2	1	0	0
York,cf.p.	3	0	2	2	Thorpe,rf...	3	1	0	0
Rob'shaw,c	5	0	12	0	Chesley,1b..	3	0	9	1
Conner,p,cf	5	3	0	0	Fletcher,c..	5	1	7	4
Dunbar,3b.	5	2	0	0	McGee,cf...	5	0	1	0
Purryar,1b	2	1	10	0	Hen'son,2b.	3	1	3	0
Carr,lf....	4	2	0	0	Castle,lf...	4	0	0	0
Stretton,rf	3	1	1	1	Thom.ss...	2	0	0	1
					Nettle'n,ss.	2	0	1	2
Totals.	36	13	27	9	Patton,p...	3	0	1	2
					Totals..	38	5	24	9

Swavely	0	1	4	2	1	1	0	0	1	x	—9
St. Alban's	0	0	0	0	1	2	0	0	2	—5	

Runs—Purryar (2), Davis, Anderson (2), York, Conner, Dunbar, Carr, Lorton, Thorpe, Fletcher, McGee, Castle. Runs batted in—Connor (3), Carr (3), Davis Purryar, Henderson, Fletcher (2). Two-base hits—Carr, Dunbar. Home run—Fletcher. Sacrifice—York. Struck out—By Conner, 7; by York, 5; by Patton, 2. First base on balls—Off Conner, 3; off Patton, 6. Wild pitches—Conner (2). Double plays—York to Purryar; Fletcher to Chesley. Errors—Davis 3, Anderson, Conner, Dunbar (3), Stretton, Thom (3). Stolen bases—Anderson, Puryear (2), Stretton, McGee (2). Time of game—2 hours 30 minutes. Umpire—Davis.

Wrestling Moves To Stadium May 19

Five Finish Matches Are on Card at Auditorium Thursday Night.

Rassling will be picked up bodily and carried out to Griffith Stadium on the night of May 19, where it will hold forth for the remainder of the summer, Promoter Joe Turner revealed yesterday.

It will be the second summer during which Turner has operated the mat game at the ball park. Wrestling hit its peak as a drawing card last summer at the stadium, when 8,000, 10,000, and 15,000 saw Jim Londos and Rudy Dusek stage their three grapple fests.

For the first outdoor show, Turner is trying to secure the services of Londos, and the rumors are that Fred Grobmeier, that carefully nurtured scissors expert, will be used as an opponent.

Turner recently secured another year's option of the Washington Auditorium and is believed to have the call also on the Strand.

The old mat warrior tries something out of the ordinary Thursday night when five finish bouts will make up the customary auditorium card. Another feature is that eight of the ten rasslers actually are Americans.

The card: Jim McMillen vs. Doc Wilson, Fred Grobmeier vs. Jim Corrison, Pat McKay vs. Howard Cantonwine, Jack Washburn vs. Wankah Zelnisiak, and George Manich vs. Alex Aberg.

INDUSTRIAL LEAGUE.

Terminal.	AB	H	O	A	Construct.	AB	H	O	A
Dorsey,ss.	4	1	1	2	Booker,2b..	4	2	1	3
Hall,2b...	4	1	0	2	Bowie,1b..	3	3	5	0
Cloud,rf...	3	1	1	1	Clark,cf...	4	0	1	0
Magee,lf..	2	1	0	0	Jenkins,rf.	4	0	0	1
D'myer,c..	3	2	7	0	Jewett,lf..	3	1	1	0
C'flower,p.	1	1	0	3	Douglas,2b.	1	1	2	0
Nutter,cf..	1	0	2	0	Caken,ss...	2	0	0	2
Shoap,1b..	1	0	4	0	Ault,c.....	2	0	8	0
Mills,3b...	1	0	0	1	Murphy,p..	3	0	0	1
Hamil,lf..	2	0	0	0					
Hughes,1b.	0	0	1	0	Totals..	27	7	18	7
Crane,1b..	2	0	2	0					
Boucher,3b	1	0	0	0					
Totals	25	8	18	9					

Wash. Terminal	0	0	0	1	4	0	—5		
Constructioneers	0	2	2	1	0	0	—5		

Runs—Hall, Cloud, Magee (2), Daffler myer, Booker, Bowie, Jewett (2), Douglas. Errors—Murphy, Ault, Doffiemyer, Callurflower (2), Mills (2). Two-base hits—Jewett, Doffiemyer. Stolen bases—Bowie, Clark, Douglas, Cloud. Sacrifice—Douglas. Left on bases—Terminal, 7; Constructioneers, 8. First base on balls—Off Murphy, 5; off Callurflower, 2. Hit by pitched ball—By Callurflower (Bowie). Struck out—By Callurflower, 6; by Murphy, 8. Wild pitch—Murphy. Passed balls—Ault, Doffiemyer. Umpire—Bussius.

G. P. O. ROUTS HOSPITAL NINE

Cops, 15-5, in Opener of Departmental League.

DEPUTY PUBLIC PRINTER JOHN GREENE, 22 energetic athletes, representing the Government Printing Office and Naval Hospital teams, and a couple of indifferent umpires, looking not quite as bored as they will a month hence, joined forces in getting the Departmental League off on its 1932 run on the South Ellipse diamond yesterday. G. P. O. finally won the game, 15-5, after eight innings of some choice Class X baseball. Some 200 fans, returning from their daily chores, lived through the slaughter.

Mr. Greene, in tossing the first ball platoyard, looked as good as any player on the field.

Corkins Yanked In Sixth.

Frank Corkins started for G. P. O. and was yanked after six innings of toil, in which his opponents collected three hits and five runs. He was relieved by Ingram, who escaped unscathed, although charged with five hits. The Printers greeted "Rebel" Crews like a long lost cousin. The welcome completely wore "Rebel" out and he retired after the fourth inning, and G. P. O. had 15 runs.

"Hot Doggie" Homan and George Mosedale led the celebration from a G. P. O. viewpoint. Each was credited with three hits in five trips to the plate. Lew Bridges and Williamson, with two out of four, topped the Hospital nine with their stickwork.

G. P. O.	AB	H	O	A	Naval Hos.	AB	H	O	A
Schnei'r,cf	4	1	0	1	Bortnick,rf	3	0	0	0
Homan,3b.	5	3	0	1	Isert,lf.cf..	3	1	1	0
Mosedale,lf	4	3	0	0	Brew,cf.1b.	2	1	0	0
Gartl'd,ss.	3	1	1	0	W'mson,ss.	4	2	0	2
Harding,1b	5	1	12	0	Thrift,3b..	4	1	1	4
Simon,2b.	4	1	2	4	Th'pson,1b.	1	0	8	0
Lawson,rf.	2	0	0	0	Hall,c.....	4	0	1	0
Sorrell,c..	4	1	9	0	Br'field,2b.	3	0	2	2
Corkins,p.	2	1	0	3	Crews,p...	2	1	0	2
Ingram,p..	1	0	0	4	Perkins,lf..	2	0	0	0
Sole,rf....	2	0	0	0	Hend'son,p	1	1	0	3
Totals..	37	14	24	13	Totals..	31	8	21	13

Naval Hospital	2	0	3	0	0	0	0	0	0	—	5
G. P. O.	5	3	3	4	0	0	0	x	—	15	

Runs—Schneider (4), Homan (3), Mosedale, Gartland (2), Harding, Simon, Sorrell, Corkins, Bortnick, Isert, Bridges, Williamson, Thrift, Ingram. Errors—Isert, Williamson (2), Thrift, Thompson, Brinsfield, Lawson. Two-base hits—Harding, Lawson, Bridges, Homan (2), Corkins. Three-base hits—Gartland, Thrift. Stolen bases—Thrift (2), Perkins, Mosedale, Sorrell. Sacrifice—Mosedale. Left on bases—Naval Hospital, 3; G. P. O., 5. First base on balls—Off Corkins, 2; off Crews, 1; off Henderson, 1. Hits—Off Corkins, 6 in 3 innings; off Ingram, 2 in 3 innings; off Crews, 14 in 4 innings; off Hederson, 0 in 3 innings. Hit by pitched ball—By Crews (Schneider). Struck out—By Corkins, 3; by Ingram, 6; by Henderson, 1. Winning pitcher—Corkins. Losing pitcher—Crews. Umpires—Cox and Green.

Eastern Nine Beats Training School, 6 to 1

Outbatting their rivals by the narrow margin of seven bingles to six, Eastern High's nine nevertheless trounced the National Training School yesterday, 6-1, in a well-played game at Eastern Field.

N. T. S.	AB	H	O	A	Eastern.	AB	H	O	A
Hartung,ss	5	1	2	3	Mills,ss...	5	1	2	3
Grisson,cf.	3	0	1	0	Smith,rf...	3	0	0	0
M'ryman,c	4	2	4	0	Gibson,rf..	1	0	0	0
F'rcloth,2b	4	1	2	1	V'meyer,2b	2	1	1	1
Bello,rf...	3	0	1	0	Fitz'd,2b..	2	0	1	1
Kiss'ger,rf	1	0	0	0	Bassin,1b..	1	0	5	0
Brown,1b.	3	0	5	0	Moore,1b..	2	0	4	0
Th'pson,1b	1	0	2	0	Benja'n,cf.	2	1	0	0
Hazoio,lf..	4	2	0	0	Fitzp'k,cf.	2	1	0	0
Sor'tino,3b	4	1	3	2	Taylor,3b..	2	0	0	2
Jones,p...	4	1	0	2	Pusateri,3b	1	0	0	1
					Carroll,lf..	2	0	0	0
Totals.	36	6	24	9	Nolan,lf...	2	0	0	0
					Adams,c...	2	1	4	0
					C.Mills,c...	1	0	9	0
					Cleary,p...	2	1	0	1
					Lanahan,p.	2	1	0	2
					Totals.	32	7	26	11

*Merryman out on infield fly in third.

Natl. Train. School.	0	0	0	0	1	0	0	0	0	—1
Eastern	1	2	0	0	0	1	0	0	x	—6

Runs—Jones, J. Mills, Moore, Nolan, Adams, C. Mills, Lanahan. Errors—Hartung, Merryman, Thompson, Brown, Sorrentino, J. Mills (2), Bassin, C. Mills. Two-base hits—Veihmeyer, J. Mills, Fitzpatrick. Home run—Lanahan. Stolen bases—Merryman, Faircloth (2), J. Mills. Taylor, Carroll. Sacrifice—Adams. Double play—Hartung to Thompson. Left on bases—N. T. S., 8; Eastern, 6. First base on balls—Off Jones, 4. Hits—Off Cleary, 3 in 4 innings; off Lanahan, 1 in 5 innings. Hit by pitched ball—By Cleary (Grisson). Struck out—By Cleary, 4; by Lanahan, 9; by Jones, 4. Passed balls—Merryman, C. Mills. Winning pitcher—Cleary.

COLORED DEPT. LEAGUE.

Commerce.	AB	H	O	A	P. B. & P.	AB	H	O	A
F'ntroy,cf.	4	1	2	0	J.Lee,2b...	4	2	2	1
Slade,p....	3	0	0	9	Haywood,ss	4	0	1	2
Jones,1b..	4	1	4	0	O.Butler,c.	2	0	9	0
Jackson,ss	4	1	1	2	Williams,lf	3	0	0	0
Moten,2b..	4	1	2	2	Baylor,3b.	3	0	0	0
Rob'son,rf	4	1	0	0	Jef'rson,cf.	3	0	0	0
Barnes,lf..	2	0	0	0	C'lhoun,rf.	3	0	0	0
C'pole,3b..	2	0	0	0	Whit'k,1b.	3	1	5	1
W.B'ler,3b	0	0	1	1	Bland,p...	3	1	2	12
Cross,c...	1	0	4	0					
Norris,c...	1	0	2	0	Totals..	29	8	20	17
Totals.	30	6	16	20					

Commerce	6	0	0	0	0	0	1	1	—8
P. B. & P.	0	0	0	0	0	0	0	0	—0

Runs—Fauntroy, Barnes, Jones, Jackson, Moten, Slade (2), Robinson, Butler (2), Bland. Errors—Haywood, Whitlock, Lee. Two-base hits—O. Butler (2). Three-base hits—Robinson. Home run—O. Butler. Stolen bases—Lee, Fauntroy. Double play—Butler to Moten. Left on bases—Commerce, 5; P. B. & P., 3. Hit by pitched ball—By Bland (Barnes).

Minor League Results

INTERNATIONAL LEAGUE.

		R.	H.	E.
Buffalo	200 001 000	—3	11	1
Newark	103 120 00x	—7	12	0

Bartulis, Gould, Harrison and Hargrave; Sheffner, Brennan and Kies.
(Twelve game scheduled.)

AMERICAN ASSOCIATION.

		R.	H.	E.
Indianapolis	450 100 002	—12	14	2
Kansas City	102 001 100	—5	12	2

Berly, Heving and Riddle; Osborne, Thomas and Phillips.

		R.	H.	E.
Columbus	000 040 000	—4	6	0
St. Paul	000 000 000	—0	5	4

Dean and Rensa; Vanatta, Adkins and Snyder, Fenner.

		R.	H.	E.
Louisville	000 000 022	—4	12	3
Milwaukee	010 410 00x	—6	12	3

Wilkinson, Weinert and Shea; Knott, Braxton, Hillin and Boel.

		R.	H.	E.
Toledo	000 420 001	—7	12	2
Minneapolis	000 220 004	—8	11	3

Vanzilder, Crashead and Devormer, O'Neill; Genevich, Brillheart, Ryan and Griffin.

SOUTHERN ASSOCIATION.

		R.	H.	E.
Atlanta	200 010 000	—3	6	0
Memphis	030 003 000	—6	7	1

Bream and Rowland; Jacobs and Berger.

		R.	H.	E.
Knoxville	222 202 000	—10	11	3
Little Rock	203 000 202	—9	12	3

Thomas, Carter and Thompson; Nugent, Price, Fullerton and Whitney.

		R.	H.	E.
Chattanooga	013 000 201	—7	15	3
Birmingham	110 112 23x	—14	13	1

Liska, Griffith, Masters and Bolton; Touchstone, White and Etsemann.

EASTERN LEAGUE.

		R.	H.	E.
Springfield	112 501 103	—14	19	0
Allentown	000 100 401	—6	7	4

Porter and Walsh; Evans, Tate and Saltzman, Neubauer.

		R.	H.	E.
New Haven	000 000 000	—0	4	0
Richmond	030 020 05x	—10	11	3

Others postponed, rain.

PACIFIC COAST LEAGUE.

No games scheduled.

THREE EYE LEAGUE.

Terre Haute, 9; Peoria, 4 (10 innings).
Springfield, 8; Decatur, 2.
Danville, 6; Gulner, 2.

PIEDMONT LEAGUE.

Asheville, 9; Charlotte, 1.
Wilmington, 8; Greensboro, 7.
High Point, 12; Durham, 11.

TEXAS LEAGUE.

San Antonio, 5; Wichita Falls, 4.
Galveston, 1; Fort Worth, 0.
Beaumont, 11; Shreveport, 6.

SOUTHEASTERN LEAGUE.

Jackson, 11; Montgomery, 6.
Mobile, 5; Macon, 4.
Selma, 11; Columbus, 4.

MRS. FAIN ATTACKS BOOTLEGGER "LAW"

Pleads for Rum Referendum in Address to Women in Arlington.

ARLINGTON COUNTY BUREAU OF THE POST.
Tel. Clar. 509. Clarendon, Va.

"More money has been spent by the Federal Government in misenforcement of the prohibition law than the present deficit in the National Treasury," declared Mrs. Sarah Lee Fain, of Norfolk, addressing the Democratic mass meeting held in the Arlington County Courthouse last night under auspices of the Arlington County Woman's Democratic Club.

Mrs. Fain, Virginia's first woman to be elected to the General Assembly, said, "With millions of dollars at the command of the bootlegger he has been able to influence the courts enabling him to commit every crime from murder to kidnaping and get away with it."

"Mind you," she continued, "I am not for whisky. I am against it. But I have been conclusively shown that the use cannot be prohibited and the only way to control it is to handle it legally through Government dispensaries.

"If I were writing the platform of my party I would make the plank read: 'A Referendum as to Whether or Not the Racketeer Shall Control America.'

"I am a defender of prohibition. I thought it would bring about temperance. It won't. It has given birth to the greatest gang of criminals this country has known."

Former Gov. Robert A. Cooper declared that he was opposed to the consolidation of governmental power. He stated that he does not feel the people of the country would support such a measure as is advocated by the Republican party.

Discussing the prohibition question, he said, "I am not opposed to the eighteenth amendment because it deprives me of my high-ball, but my liberty."

Arlington County yesterday launched one of the greatest clean-up and paint-up campaigns in its history under auspices of the clean-up committee of the Arlington County Bicentennial Council, with Stanley H. Williamson as its chairman.

At an early hour in the morning the county's fleet of trucks visited many sections of the county and hauled tons of trash of every description away to the dump near the Washington Airport, the only authorized dump in the county. Yesterday the windows of the offices of the Virginia Public Service Co. at Clarendon were filled with posters drawn by members of the junior and senior high schools of Washington-Lee. The winning poster will be used by the National Clean-up and Paint-up Bureau as one of its official posters in next year's campaign.

There will be there prizes—first, $5; second, $3, and third, $2.

The Arlington County Civic Federation will hold its monthly meeting tonight at 8 o'clock in Lyon Park Community House. A feature will be discussion of the Byrd road act.

A report will be received by Chairman Grover E. Payne on the recent annual banquet in Alexandria.

The Arlington Chapter, No. 149, United Daughters of the Confederacy, will hold a meeting tonight at the home of Mrs. Mae Williams, 145 Clarendon avenue.

Gasoline Blast Destroys Missionaries' Auto Home

Fire said to have been caused by the explosion of a gasoline stove destroyed the traveling home of Mr. and Mrs. Otto Deming, missionaries to Africa, which was parked near the parsonage of the Cherrydale, Va., Baptist Church yesterday morning.

Deming suffered severe burns about the hands and legs. He was removed to the home of H. Stewart Potter nearby, where he was treated by Dr. J. H. Walton.

According to Mrs. Deming, she and her husband have been making their home

EVERY DAY MOVIES

By DENYS WORTMAN

"Ya can't figger on him coming down to the corner any more—he's taking Mamie out three nights a week steady."

THE ONCE OVER

By H. I. PHILLIPS

MR. HOOVER AT THE TROUT POOL.

LISSEN, Trout:
You're well off, at that;
You're hunted and annoyed,
Harassed and abused, yes,
But you've got it on me
In more ways than one:
Nature's given you some swell
Hiding places and you've got
Protective coloring . . .
Anybody can see me for miles!

* * * *

There's not much peace for
Either of us, but you've
Got the advantage.
I'd give a lot to be able
To hide behind a rock when
Those reporters come . . .
Or stay under a mossy ledge
When the photographers
Come swooping down.

* * * *

IT would be swell to dive
To the bottom of a deep pool
Where the politicians,
Handshakers and lobbyists
Couldn't even see me . . . .
Or dart under an old log
Or into an old boot
Whenever some delegation
Of pests came to see me.
Boy, would I love it!

* * * *

You have your troubles,
But no camera hounds,
No newspaper reporters
Trail you all the time, and
You don't have to lay corner stones,
Christen battleships, open
New lodges, press buttons and
Throw out first baseballs;
All you've got to do is
Not eat anything with a
Hook in it . . .
If that were my only worry
I'd be tickled silly!

* * * *

SFUNNY . . . Here I am stalking you
Up a brook and trying to
Give you the hook, and yet
I know exactly how it feels
To be in your position. . . .
I've been in it myself for
The last four years, and
Have I been a victim of
Illegal tackle and
Unsportsmanlike tactics?
Say, the gang that's after me
Uses worms and everything
And throws nothing back
As too small!

* * * *

You're lucky.
What? You don't think so?
All right, Trout, I'll make
You a proposition. . . .
Lissen: I'll change places;
I'll come down in that nice,
Clean, deep, cool pool . . .
You balance the budget!

The Low-Down on Daylight Saving.

Daylight saving means that you have an extra hour to sit and observe that it's been a long, hard day.

Calvin Coolidge has ordered electric lights in the old homestead at Plymouth, Vt. But we won't believe he's turned definitely progressive until we hear that he's stopped starting the fire in the old kitchen stove by rubbing two stones together.

And Give Congressmen Lockjaw.

"We don't know what Air Reduction is, unless it is sleeping in a room with the windows open."—F. P. A.

Anybody with any market experience knows all about Air Reduction. It's a corporation formed to sprinkle nails on automobile highways.

Ezra Felsh knows a man who is so hard up he's compelling this year's moths to live on last year's camphor balls.

(Copyright, 1932.)

2 Georgetown U. Law Clubs Banquet Tonight

Members of the Butler and White Law Clubs of Georgetown University will hold their joint annual banquet tonight at 7:30 o'clock, in Carlton Hotel.

Justice Pierce Butler of the United States Supreme Court and Leo A. Rover, United States Attorney, will be among the honor guests.

Justice Butler is sponsor for the club which bears his name at the law school. Members of the law faculty also will be guests. Thomas E. Lynch, jr., is chairman of the committee on arrangements.

MOVEMENT OF STEAMSHIPS

New York, May 2.

ARRIVED MONDAY.

American Trader, from London.
Westernland, from Antwerp.
Conte Biancamano, from Genoa.
Bergenfjord, from Oslo.
California, from Glasgow.

SAILS TUESDAY.

Exeter, for Beirut.

SAIL WEDNESDAY.

American Importer, for Hamburg.
Coahoma County, for Antwerp.
City of Hamburg, for Hamburg.
Berengaria, for Southampton.

SAIL THURSDAY.

Bremen, for Bremen.
Deutschland, for Hamburg.
General von Steuben, for Bremen.

REPORTED BY RADIO.

Bremen, from Bremen; due at Fifty-eighth street, Brooklyn, Tuesday.
Olympic, from Southampton; due at pier 39, North River, Tuesday.
Volendam, from Rotterdam; due at Fifth street, Hoboken, Tuesday.

Daily Cross-Word Puzzle

ACROSS.

1 Solid refuse in wine-making
5 Portion of curved line
8 Father
12 Asseverate
13 A weight of India
14 Observe
15 Move with even steps
16 Agreeable
18 Slings around
20 Rises
21 Splash
23 A large serpent
25 Acknowledge as due
26 Move lightly and rhythmically
30 Inborn
32 Give confidence to
34 Obtains
35 A white metallic element
36 Discharged by paying
37 Pretentious-superficial knowledge
41 Reframe
44 Any one of varying aspects of a thing
47 Exaggerate
49 Grows old
50 A fast period
51 Novel
52 Speak feebly
53 Ceases
54 Sooner than
55 Move in a circle

DOWN.

1 Plans in detail
2 Pertaining to grandparents
3 A nonconformist
4 Move stealthily
5 A snake of Egypt
6 Pertain
7 A peak
8 Declares
9 Seed of certain leguminous plants
10 To bow
11 Small insects
17 Point won by service stroke (tennis)
19 The trail of an animal
22 Solemn wonder
23 Large
24 An
27 Ransacked thoroughly
28 Fury
29 A fit of pique
31 Classifies
32 Be the matter with
33 Clip
35 Walk feebly
38 Mongrel
39 Silly
40 Contour
41 Assumed character
42 Quite
43 Patch up
45 That from which anything springs
46 Discover
48 Negro tribe of Slave Coast

YESTERDAY'S ANSWER.

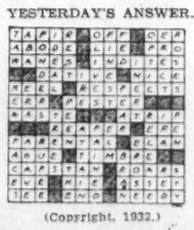

(Copyright, 1932.)

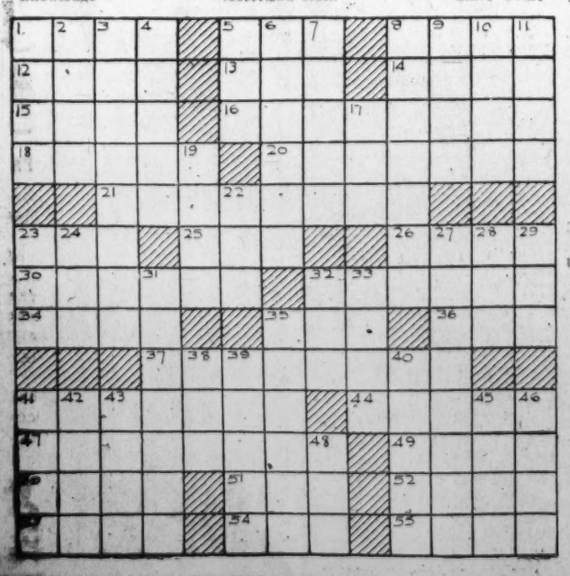

MINUTE MOVIES (All rights protected by the George Matthew Adams Service. Trade Mark Registered U. S. Patent Office.) **By Ed Wheelan**

GASOLINE ALLEY *Don't miss this feature in colors in The Sunday Post.* **Sex Lora**

BUCK ROGERS, 2432 A. D. *Earthward No!* *More strange adventures in full color page every Sunday.* **By Phil Nowlan and Dick Calkins**

BOBBY THATCHER *Proceed With Caution . . .* **By George Storm**

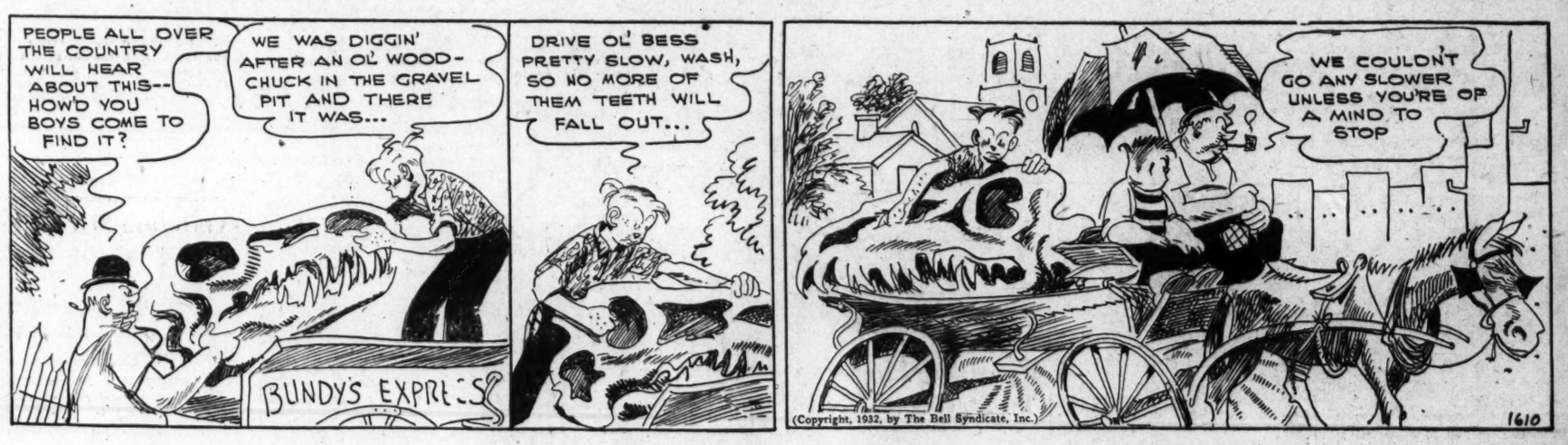

THE GUMPS *Follow the Gumps in the Colored Comic Section of The Sunday Post.* **O, Happy Day**

WINNIE WINKLE, THE BREADWINNER *See the Winkle Family in colors in The Sunday Post.* **Winnie Writes a Blue Note**

Baby Mine

POP THINKS MAW'S FAVORITE AUTHOR IS THE FELLOW WHO WRITES THE BARGAIN SALE ADVERTISEMENTS.

INSURANCE CHIEFS GUESTS IN CAPITAL

Connecticut Mutual Agency Visited by V. B. Coffin and F. B. Smith.

By THOMAS M. CAHILL.

Members of the Washington agency of Connecticut Mutual Life Insurance Co., headed by John L. McElfresh, will have as their guests today, Vincent B. Coffin, superintendent of agencies of the company, and George F. B. Smith, agency assistant. Mr. Coffin will outline at the conference three steps in successful life underwriting and will also discuss motivation in selling. Mr. Smith will review the company's financial statement of 1931, and talk on this year's sales planning.

Mr. Coffin is well known in the insurance field, having had a varied and wide experience in the theory and actual practice of selling life insurance. He came to the Connecticut Mutual Co. last September from his former position as educational director of the Penn Mutual Co. of Philadelphia. Starting in the business as an agent, Mr. Coffin was formerly in charge of the insurance training class of New York University.

Mr. Smith is a graduate of Amherst College, class of 1925, and is an experienced life insurance man, having entered the business immediately after graduation. For the past two years he has been an agency assistant, devoting his time to educational matters and training activities.

Business Machines Net.

International Business Machines Corporation reports for the three months ended March 31, net earnings after all charges and Federal tax of $1,894,000. This compares with similar earnings for the corresponding 1931 period of $1,890,663. In each instance the figures include earnings of foreign subsidiaries.

Since the middle of last year the corporation has introduced seven new models in its electrical accounting and tabulating machine line, which have considerably extended the uses for this type of equipment, judging by the widening demand that has resulted. Thomas J. Watson, president, reported to members of the executive committee. During the same period, the company has introduced new industrial scale units and new models of time recording equipment.

The consistent development work undertaken by the company during the past seventeen years, together with the fact that the sales forces here and abroad have been steadily increased, has enabled the company to maintain its current earnings despite general conditions prevailing during the past two and a half years, Mr. Watson stated.

Bankers' Meeting Set.

The annual spring business meeting of the District of Columbia Bankers Association will be held Thursday afternoon at 4 o'clock in the board room of the American Security & Trust Co., in the American Security Building. Pending congressional legislation will be considered and reports from the recent council meeting of the American Bankers Association will be given by President Robert V. Fleming, Riggs National Bank, chairman of the association's legislative council; President Francis G. Addison, jr., Security Savings & Commercial Bank, local association representative in the national organization, and Vice President Howard Moran, American Security & Trust Co., executive councilman, savings bank division of the national association.

Copper Price Declines To New All-Time Low

New York, May 2 (A.P.).—The Engineering and Mining Journal says that some copper sold at 5⅝ cents a pound at the end of the week, registering the lowest level at which the metal has ever sold.

A canvass of the market indicates that some copper may be available at 5¾ cents, but prices are nominal and it is difficult to determine the actual quotation from day to day.

There is practically no demand in the domestic market, it is said. Abroad the price remains at 6 cents with sales small.

First Mortgages YIELDING..... 6%
Secured on properties in the Nation's Capital. Denominations as low as $100. On monthly payments.
Real Estate Mortgage and Guaranty Corp.
1610 K St. — Nat. 1463

6% NOTES
Secured by
First Mortgage Washington, D. C. Real Estate
Safe—Conservative
Wm. H. Saunders Co.
Inc.
Realtors
Established 1887
DI. 1016 1519 K

SAVE
A small Sum ... Regularly
It will prove to be one of the finest forms of protection to your future welfare. A small amount ... saved regularly, will soon grow to a substantial sum. Start your account today.
Open Daily 9 to 5
Saturdays Until Noon
NATIONAL PERMANENT BUILDING ASSOCIATION
949-9th ST. N.W.
UNDER SUPERVISION U.S. TREASURY

WALL STREET—AND BEYOND

Markets and Business in Review and Outlook

By LAWRENCE SULLIVAN.

FACING a vote on some of the more blubberous items of pure political pork in the $1,000,000,000 veterans' bill for 1933, the House of Representatives stands this morning at an historic fork in the economy roadway. Individually, every honorable member must decide whether he will strike out courageously to end the most disgraceful racket ever organized on a national scale in the name of patriotism, or allow the unblushing political cudgeling of our C. O D. heroes to entrench itself more firmly at the Treasury trough.

The amended schedule of allowances, pensions, gratuities and subventions which comes up today in the consideration of the emergency economy bill proposes to strike off $50,000,000 a year in veterans' graft, and to push off of the national free-lunch list some 50,000 persons who have not the slightest claim, under any perversion of equity or justice, to a monthly handout from Uncle Sam.

One section of the bill would deny all pensions or allowances and all free hospitalization and domiciliary care to any person who enjoys a net income of $1,500 a year, if single, or $3,500 a year, if married—except in the case of soldiers "who were actually engaged in combat with the enemy, who served in a zone of hostilities or who were actually under fire."

* * * *

THE principle of this rule is obvious. It is, merely, that former service men who are able to support themselves have no claim on their Government in the name of patriotism. Yet the House economy committee has reported that this single amendment would strike 28,300 persons from the rolls of the Veterans' Administration at an annual saving of $13,315,000.

A second amendment provides that in the future no World War veteran shall be able to increase his monthly check automatically to $80 by the mere act of leaving home and turning himself over bodily to a Federal hospital, as at present. This readjustment will save $5,370,000 a year which now is being doled out to 9,920 persons who find Uncle Sam a bigger "financial boob" than even Secretary Hyde suspects.

In the words of the special economy committee, the existing provision of the veterans' act of 1924 "makes it attractive for the veteran to remain in the hospital or home, although he may be able to leave."

All of the nine proposed revisions of the veterans' doles are aimed at equally disgraceful arrangements for legalized boodle.

* * * *

IN a thousand ways during the last fourteen years the people of the United States have signified unequivocally their intention of discharging every genuine obligation of national honor toward those whose war services and battlefield injuries entitle them to care and compensation. But the Nation as a whole has been unwilling heretofore to face the stark fact that this high obligation of a truly grateful people has been exploited politically to one of the most lucrative rackets in lobbying and patrioteering ever chronicled in the history of man. Congress, alone, can stop it.

When the year of grace 1942 rolls around the State and Federal governments of this country will have paid out for veterans' pensions and hospitalization the staggering sum of $30,000,000,000. Including the proportional share of interest on the public debt since 1918, $10,000,000,000 of this amount already has been paid.

And how much is $30,000,000,000? Well, it would buy the entire railroad plant of the United States for $18,000,000,000, plus the entire electric light and power plant, at $6,000,000,000, plus the entire telephone establishment, including broadcasting stations, at $4,000,000,000, plus an entire normal year's production of passenger automobiles, at $2,000,000,000, wholesale value.

Or we may translate the $30,000,000,000 in single-family dwellings valued at $10,000 each. The total veterans' bill by 1942, under the present schedule of allowances, would build 3,000,000 such houses.

Placed at 50-foot intervals on both sides of a single street, they would make an avenue of homes 14,200 miles long.

Stated another way, the veterans' bill would establish a double string of $10,000 homes from New York to San Francisco four times and then another double-row from Washington, D. C., to Jacksonville, Fla.

All of these calculations, of course, are without allowance for street intersections.

And, today, the House votes on the racket.

Washington Stocks

Sales—Regular call, 11:15 a. m.: Washington Gas 6s 'A," $100 at 99.
After call:
Washington Ry. & Elec. 4s, $1,000 at 80½, $1,000 at 80½, $1,000 at 80½, $1,000 at 80½, $1,000 at 80½, $1,000 at 80½.
Potomac Electric 6% pfd., 2 at 107½.

BONDS. PUBLIC UTILITIES	Bid.	Ask.
Amn. Tel. & Tel. 4½s, '39	100	.....
Amn. Tel. & Tel. coll. tr. 5s	98½	.....
Anacostia & Pot R. R. 5s	52	55
Anacostia & Pot. guar. 5s	84¼	90
C. & P. Tel. of a. 5s	90	.....
Capital Traction R. R. 5s	54¾	59
City & Suburban Ry. 1st 5s	49	52
Georgetown Gas 1st 5s	49¾	.....
Potomac Elec. cons. 5%	100¾	101¾
Potomac Elec. 6s, 1953	106¼	.....
Wash., Alex & Mt. Vernon ctf.	2	.....
Wash. Gas Lt. gold notes 4½s	97	99
Washington Gas 5s	100	.....
Wash. Gas 6s, Series A	99¼	100
Wash. Gas 6s, Series B	101½	.....
Wash. Ry. & Elec. 4s	80	81½
MISCELLANEOUS.		
Barber & Ross, Inc., 6½s	50	.....
Chevy Chase Club 5½s	99	100½
Col. Country Club 1st 5½s	100	103
Wash. Market Cold Stge 5s	94	.....

STOCKS. PUBLIC UTILITIES.	Bid.	Ask.
Amn. Tel. & Tel	97½	.....
Capital Traction Co	12½	13¼
*Wash. Gas Light Co.	85	92
Nor. & Wash. Steamboat	135	175
Pot. Electric Power 6% pfd.	107½	110
Pot. Elec. Power 5½% pfd.	100½	.....
Wash. Ry. & El. com	275	280
Wash. Ry. & Elec. Co. pfd	81	86
NATIONAL BANKS.	Min. Price.	Ask
Capital	175	250
Columbia	375	425
Commercial (stamped)	183	200
District	196	210
Fed.-Amer. Natl. Bank & Tr.	42⅞	45
Liberty	190	210
Lincoln	400	440
*Metropolitan	275	310
Riggs	350	360
Second	165	195
Washington	180	220
TRUST COMPANIES.		
Amer. Sec. & Tr. Co	299	310
*Natl. Savings & Trust	375	400
Prince Georges Bank & Trust	28	40
Union Trust	191	200
*Wash. Loan & Trust	400	440
SAVINGS BANKS.		
Bank of Bethesda	53	60
Commerce & Savings	325	.....
East Washington	20	35
Potomac	55	75
Sec. Sav. & Com Bank	435	500
Seventh Street	280	.....
United States	530	630
Washington Mechanics	50	60
FIRE INSURANCE.		
American	275	.....
Corcoran	150	.....
Firemen's	30	40
National Union	14⅛	15
TITLE INSURANCE.		
Columbia	7	10½
Real Estate	145	160
MISCELLANEOUS.	Bid.	
Barber & Ross, Inc., com	.....	7
Col. Medical Bldg. Corp	90	105
D. C. Paper Mfg Co pfd	.....	5
Dist. Nat Securities pfd	60	75
Emerson Bromo-Seltzer "A"	25½	35
Federal Storage pfd	80	.....
Federal-Amer. Co. com	15	18
Federal-Amer. Co. pfd	80	90
Lanston Monotype	58	62
Merch. Tr. & Stge. com	50	70
Mer. Tr. & Stg. pfd	74½	80
Mergenthaler Linotype	42	45
Natl. Mtge. & Inv. pfd	2½	3½
Peoples Drug Stores pfd	95	.....
Real Est. M. & G. pfd	4½	6
*Security Storage	97¾	101½
Term. Ref. & Wh. Corp	42	45
The Carpel Corp	9½	10
Wash. Mech. Mtge. com	8	.....
Wash. Med. Bldg. Corp	90	105
Woodward & Lothrop com	29½	33
Woodward & Lothrop pfd	105	.....

*Ex dividend.

RICHMOND.

HOGS—Moderate, slightly higher; top, carlots, 3.95; top, local, 3.70.

CATTLE—Moderate, unchanged; veal, top, 6.00 for bulk of choice calves; steers, common and medium kinds, 3.30@5.50; heavy steers to 6.50 for good butcher steers and prime steers probably a little above; cows, 1.50@3.00 on canners to medium kinds; strictly choice and fat quotable 4.00; bulls, 2.50@3.00 on bologna, 4.00 on choice young and fat kinds.

SHEEP—Moderate; spring lambs, 8.00@8.00; ewes, 1.50@3.25.

Minnesota Bank In Receivership

Joint Stock Land Institution Fails to Pay Interest of $530,000.

Minneapolis, May 2 (A.P.).—Failure of the Southern Minnesota Joint Stock Land Bank of Minneapolis to pay $530,000 bond interest due May 1 sent that farm mortgage institution into receivership today by action of its directors.

The land bank has outstanding $21,038,700 in bonds, issued with farm mortgages as security in Minnesota and South Dakota.

Roy A. Nelson, vice president and general manager, was appointed receiver by the Federal Farm Loan Board.

Italian Budget.

Rome, May 2 (A.P.).—Italy's estimated income for the next fiscal year beginning in July will not exceed $295,000,000, the budget committee reported today, urging the most rigid economy.

Estimated expenditures will exceed that amount by $75,000,000. The Parliament was urged to slash expenses wherever possible.

MONEY MARKETS

(Associated Press.)

NEW YORK.

Call money steady; 2½ per cent all day; time loans steady; 60 days 6 months, 2 per cent offered. Prime commercial paper, 3¼@3½; bankers' acceptances, unchanged. 30 days, 1⅞; 60-90 days, 1½; 4 months, 1¼@1; 5-6 months, 1⅛@1¼.

Bar silver easier, ⅛ lower at 27⅛.

LONDON.

Money, 1⅝; discount rates, short bills, 1⅛@2; three-month bills, 2@2⅛ per cent. Bar silver easy and ⅛ lower at 16 11-16d.

PARIS.

Three per cent rentes, 76 francs 35 centimes. Five per cent loan, 99 francs 45 centimes. Exchange on London, 92 francs 90 centimes. The dollar was quoted at 25 francs 37¼ centimes.

ROME.

The Bank of Italy reduced its discount rate Monday from 6 to 5 per cent.

FOREIGN EXCHANGE.

New York, May 2 (A.P.).—Foreign exchange irregular. Great Britain in dollars, others in cents.

Great Britain—Demand, 3.66; cables, 3.66¼; 60-day bills, 3.64.
France—Demand, 3.94¼; cables, 3.94¾.
Italy—Demand, 5.16⅞; cables, 5.16¾.
Belgium—Demand, 14.00½.
Germany—Demand, 23.79.
Holland—Demand, 40.51.
Norway—Demand, 18.64.
Sweden—Demand, 18.42.
Denmark—Demand, 20.09.
Switzerland—Demand, 19.42½.
Spain—Demand, 7.89.
Portugal—Demand, 3.33.
Greece—Demand, 1.28¾.
Poland—Demand, 11.30.
Czechoslovakia—Demand, 2.96¾.
Jugoslavia—Demand, 1.78.
Austria—Demand, 13.99.
Roumania—Demand, 0.59¾.
Argentine—Demand, 25.79.
Brazil—Demand, 6.90¾.
Tokyo—Demand, 30.56½.
Shanghai—Demand, 30.25.
Montreal—Demand, 99.56.
Mexico City (silver peso)—Demand, 31.50.
Note—Demand rates are nominal.

GOLD MOVEMENT.

New York, May 2.—Today's transactions in gold involved a decrease of $2,453,100 in the country's monetary stock of the metal. There was an export of $150,000 to Holland and earmark account increased $2,896,100. Gold to the amount of $595,000 was received at El Paso from Mexico

SQUIBBS NET GAINS OVER 1930 INCOME

Union Carbide Carbon Lists Earnings for Quarter of $1,981,439.

New York, May 2 (A.P.).—Increased earnings over 1930 are disclosed by E. R. Squibbs & Sons in their annual report for 1931, issued today. Net income of the manufacturing chemists for the past year amounted to $1,651,234 against $1,571,648 in the previous period.

The company's current assets at the close of the year totaled $6,963,676, and current liabilities $1,112,296. A gain was shown in cash on hand which aggregated $1,462,702. Earned surplus totaled $4,703,232.

Brokerage comment and investment advices at the start of the week were rather gloomy, although some saw signs that liquidation was abating. Some of the leading investment services again pointed to the tortuous courses of the taxation and economy measures in Congress, and the possibility that the House and Senate may not be able to complete essential legislation by June 11, as adding to business uncertainties and dampening business initiative.

Street Nervous Over Taxes.

The projected reorganization of the Frisco, as result of the I. C. C. order that it must reduce its fixed charges before the commission could approve of a Government loan, continued to receive considerable attention in Wall street. It was felt in most brokerage quarters that the order had adversely affected the market for carrier securities, on the theory that if the I. C. C. should adopt the same attitude toward other weakly situated roads, a number of reorganizations would be necessitated. On the other hand, it was acknowledged in some quarters that the I. C. C. was striking at the root of the difficulties of such roads.

The Union Carbide & Carbon Corporation reports for the quarter ended March 31 net income of $1,981,439 after taxes, depreciation, interest, preferred dividends of subsidiaries and all other charges, equivalent to 22 cents a share. This compares with $4,613,670, or 51 cents a share in the first quarter of 1931.

Certain-teed Products Corporation for the quarter ended March 31 reports net loss of $511,936 after all charges, compared with net loss of $233,892 in the first quarter of 1931.

Westvaco Chloride Products Co. today declared a dividend of 25 cents on the common stock, payable June 1 to stock of record May 16. Three months ago the company paid 40 cents.

The U. S. & Foreign Securities Corporation has taken no action on the quarterly dividend of $1.50 on the first preferred stock due at this time, it was announced today.

March quarter net income of the American Light & Traction Co. totaled $1,953,764, equivalent to 65 cents a share on the common stock. This compares with $2,327,523, or 76 cents a share, in the first quarter of 1931.

The Panhandle Producing & Refining Co. had a March quarter net loss of $148,275, compared with a net loss of $126,557 in the first quarter of 1931.

Mullins Manufacturing Co. reports for the quarter ended March 31 net profit of $16,523, equivalent to 57 cents a share on the 7 per cent preferred stock, compared with $29,701 in the first quarter of 1931.

Houston Oil Co. net income for the quaretr ended March 31 was equal to 5 cents a share on the 6 per cent preferred stock, compared with 8 cents a common share after preferred dividends in the March, 1931, quarter.

A net loss of $98,741 for the March 31 quarter was reported by the Chicago Pneumatic Tool Co., compared with net profit of $1,442 in the first quarter of 1931.

A. O. Smith Corporation for the six months ended January 31, 1932, reports net loss of $2,872,827 after depreciation, interest and other charges, compared with net profit of $2,866,621, equal to $5.64 a share on the common stock in the six months ended January 31, 1931.

The Pennsylvania Water & Power Co. reports for the quarter ended March 31 net income of $516,641.

Canada Dry Ginger Ale Co. reports first quarter net profit of $41,472, equal to 8 cents a share, against net loss of $23,561 in the preceding quarter and profit of $468,489 or 91 cents a share in the first three months of 1931.

United Chemicals, Inc., has omitted the quarterly dividend on the $3 participating preference stock due at this time, it was announced today. The last payment on the stock was 50 cents, authorized three months ago.

The Skelly Oil Co. reports net loss of $278,628 for the quarter ended March 31, after taxes, interest, depreciation, depletion and other charges. This compares with net loss of $776,345 in the first quarter of 1931.

CONTRACTORS BACK BIDDING REFORMS

Voluntary One-Price System Urged to Overcome Evils of "Peddling."

A voluntary one-price system of bidding within the construction industry, to overcome the present evils of "bid peddling" was indorsed to the Associated General Contractors of America yesterday by the building construction division at the opening session of the annual two-day spring board meeting here.

The association was urged to seek the cooperation of subcontractors and material men in evolving a workable plan to eliminate both padded and under-cost bids.

The proposal was supported on the floor by Henry J. Kaiser, president of the association, and one of the builders of Hoover Dam; by Past Presidents A. E. Horst, of Philadelphia, and A. P. Greensfelder, of St. Louis; J. H. Ellison, of Minneapolis, and others. Definite action to get such a cooperative movement under way is expected to be taken by the board at its sessions tomorrow.

Advanced Plans Discussed.

The potential value of advance planning of public construction was discussed before the contractors by Col. D. H. Sawyer, director of the Federal Employment Stabilization Board, who pointed out that his bureau is now engaged in surveying the future plans of some 120 construction agencies of the Federal Government with the ultimate object of correlating and balancing these construction activities.

Col. Sawyer expressed the belief that advance planning of public work should be adopted also by the States and smaller governmental units so that the volume of such work might be timed to meet the fluctuating economic situations of the country. He also believes that advance planning will guard against any one agency's getting an undue portion of the taxpayers' money for its activites.

Motor Regulation Urged.

In an address at the morning session, C. W. Gallaway, vice president of the Baltimore & Ohio Railroad, urged the contractors to lend their support to proposals for the regulation of interstate truck and bus operation, which, together with subsidized water transportation, are working a serious competitive hardship upon the railroads.

"Although we can not see very far into the future of the business cycle," Mr. Gallaway said, "with the gradual improvement in business which must surely begin soon, together with the economies effected in railroad operation, with financial assistance which will accrue through operation of the Reconstruction Finance Corporation, the action of many State utility commissions regulating motor truck and bus operation, and the probability that there will be some form of regulation of interstate truck and bus operation, the railroads will be continued in the commanding position they hold in the business life of this country."

Grade-Crossing Problem.

Discussing the question of grade-crossing elimination, Mr. Gallaway said that while it was desirable, it was not possible. It would cost his road $600,000,000 to do away with all of its grade crossings, he said, and the cost for all roads would be $20,000,000,000.

The board unanimously approved the attitude and activities of the association's legislative committee, as reported by Col. George B. Walbridge, of Detroit, chairman, and renewed its indorsement of legislation to amend the present Davis-Bacon prevailing wage law so as to provide for the predetermination of the prevailing wage on each project.

Other measures for the enactment of which the association pledged itself to strive are those requiring uniform Government contracts, the creation of an administration of public works, the establishment of a system of Federal home loan banks and the repeal of the recapture clause of the transportation act.

Standard Oil Votes Its Extra Dividend

New Jersey Company Also to Pay Regular Yield on May 16.

New York, May 2 (A.P.).—Directors of the Standard Oil Co. of New Jersey today declared the usual extra dividend of 25 cents a share, together with the regular quarterly of 25 cents, both payable June 15 to stock of record May 16.

Heavy selling of the stock in recent weeks raised some doubt as to whether the company would declare the usual extra dividend, but the action of directors today was not considered a great surprise in view of the company's extraordinarily strong financial condition.

It is expected that the annual report due in the next week or two, will show that earnings in 1931 fell well short of the $2 dividends paid during the year.

STOCK AND BOND AVERAGES

(Associated Press.)

STOCKS.	50 Industrials.	20 Rails.	20 Utilities.	90 Total.
Yesterday	*43.4	*20.4	76.2	*45.6
Previous day	44.2	20.6	76.9	46.3
Week ago	45.8	22.3	78.5	47.9
Month ago	54.8	26.0	88.9	56.4
Year ago	112.9	83.0	166.1	117.7
3 years ago	222.1	132.7	221.4	207.3
5 years ago	113.6	112.8	107.1	110.8
High, 1932	68.9	39.8	111.0	71.3
Previous low, 1932	44.1	20.6	75.1	46.3
High, 1931	140.2	106.2	203.9	144.3
Low, 1931	60.0	30.8	92.8	61.3
High, 1930	202.4	141.6	281.3	205.8
Low, 1930	112.9	86.4	146.5	114.7

BONDS.	20 Industrials.	20 Rails.	20 Utilities.	60 Total.
Yesterday	*58.9	*60.2	*76.5	*65.2
Previous day	59.4	61.4	77.0	65.9
Week ago	60.0	64.0	78.5	67.5
Month ago	65.6	66.7	80.7	71.0
Year ago	83.4	99.5	100.4	94.5
Two years ago	94.1	106.5	99.6	100.1
Three years ago	94.5	104.1	98.2	98.9
High, 1932	71.3	78.0	85.7	78.1
Previous low, 1932	59.4	61.3	77.1	65.9
High, 1931	90.4	105.7	101.5	98.7
Low, 1931	62.3	62.3	80.2	68.5
High, 1930	94.9	109.8	101.4	101.9
Low, 1930	83.3	97.3	96.6	92.6

*New 1932 low.

(Copyright, 1932, Standard Statistics Co.)

Rails Lead Price Declines To New Low Levels of Year

Weakness in Stocks Is Selective, With Industrials and Utilities Reducing Losses; Bonds and Curb Continue Downgrade.

By JOHN L. COOLEY.

New York, May 2 (A.P.).—Weakness was selective rather than central in today's stock market. Industrial and utility leaders managed to hold their declines within moderate bounds, but rails were headed downhill and some wide losses opened among specialties and preferreds.

A firmer tone toward the close reduced much of the gap between this session's lows and Saturday's final quotations. Offerings were small, yet buyers, in the face of uncertainties at Washington and elsewhere, placed their bids cautiously and such late improvement as occurred seemed due largely to short covering. Sales totaled about three-quarters of a million shares, the actual figures being 776,191.

Carrier equities were obviously contending against the aftermath of the Interstate Commerce Commission's decision on the requested Frisco loan, imposing a reduction in fixed charges as a prerequisite. Although Wall street was probably unwilling to believe that a number of reorganizations or receiverships was imminent, the situation appeared rather cloudy, especially as it might affect some roads with unwieldy capital structures. Net losses in rail shares were mostly reactional, although the group again averaged into new low ground on the basis of final prices.

Steel Preferred Drops.

Hershey Chocolate, Penney, National Lead and a string of senior stocks, including U. S. Steel preferred, dropped 3 to nearly 6 points net; in some cases their market was thin. General Motors, whose dividend meeting is scheduled for Wednesday, sold at 10⅛ and closed near the bottom. Steel common dipped just under the old minimum, but was never off as much as a point and finished with a nominal loss. American Telephone, Sears Roebuck, National Biscuit, Bethlehem, Western Union, Union Carbide and other leaders showed net losses averaging about half a point. Westinghouse and General Electric were steady all day, while Standard of New Jersey kept close to the line by declaration of the regular extra dividend, a bit of news which the market chose to ignore.

News from business was mostly in the nature of unfavorable earnings statements and dividend actions on stocks of secondary prominence. Meanwhile, Congress was still at work over the Government economy and taxation bills, but decisions on neither were indicated during market hours.

One of the wholesale commodity price indices revealed a drop of 2.3 per cent during April, or a somewhat faster rate of decline than had recently been apparent. Banking circles point out that any important degree of business improvement seems unlikely while the staples of industry are still trying to find bottom. Their occasional rallies, like those in stocks and bonds, provide hope but their general situation is still characterized by instability.

Call money was a trifle firmer, although the 2 per cent rate on outside offerings merely reflected temporary withdrawals for month-end settlements. All the money markets were dull.

New Lows in Bonds.

The bond market once again viewed the dark side of the investment picture today, with the result that new low averages for the year in all corporate categories were recorded.

At the close of today's session the average for 60 principal bonds, excepting the Federal list, was off 12.9 from that of Jauuary 1. At the same time, trading volume was light, sales totaling only $9,106,000, and a few special issues showed marked resistance to liquidation. The Governments were only fractionally lower.

The general weakness was attributed to the severe pressure exerted against second-grade railways. Action of the Interstate Commerce Commission in calling for a reorganization of the Frisco's indebtedness was interpreted as a forerunner of a number of funding readjustments among the carriers.

Victims in Transportation.

The principal transportation victims, some of whose liens lost from 1 to around 9 points, included Baltimore & Ohio, Boston & Maine, Canadian National, Canadian Pacific, Allegheny Corporation, Chesapeake Corporation, St. Paul, Chicago & Northwestern, Rock Island, Denver & Rio Grande, Erie, Great Northern, M. K. T., Missouri Pacific, New York Central, Nickel Plate, Northern Pacific, Pennsylvania, Pere Marquette, Southern Pacific, Union Pacific and Wabash. Frisco loans rallied, after an early drop, the 4s ending with a net gain of 1 and the 4½s losing only ½ point.

Restrained sympathy with the rails was displayed by the utilities and industrials. Western Union showed the great relapse, losing from 1 to 10 points. Outside of International Telephones, which firmed, other communication company liens eased on news from Washington that the Senate finance committee had agreed on a tax on telegraph and telephone messages.

Liens of Armour & Co. gave ground, but the oils and rubbers were comparatively steady.

Heaviest trading in the foreign section was in Oriental Development 5½s, which gained 2 points on the sale of 233 bonds. The same company's 6s were also strong, as were a number of other Japanese corporate loans. The Austrians had a sinking spell, dropping from 1 to 6 points, and the Roumanian Kingdom 7s lost 7. The Germans eased, but the French and British firmed.

Curb on Downgrade.

A sprinkle of selling orders served to keep the curb market still on the downgrade today, although the list as a whole was apathetic, and some of the leaders held up well.

Electric Bond & Share, after sagging one-half point, managed to rally to 12½ at the close, where it was up one-fourth net. Utilities generally, however, were inclined to heaviness. Commonwealth Edison was off 2 at the close, and Consolidated Gas of Baltimore 1½. American Light & Traction eased one-half, to 16. It reported March quarter net of 65 cents a share, off only 11 cents from the like period of 1931. Associated Gas common sold at 1½, off one-half and a new low, but the class "A" was unchanged.

In the industrials, A. O. Smith dropped 2½ points, to 19½, on its statement showing a net loss of $2,872,827 in the final six months of 1931. Packing stocks were somewhat depressed by the Supreme Court's invalidation of the modification of the packers' consent decree. Swift & Co. and Swift International lost about a point each. Aluminum Co. lost a point. Ford of Canada "A" sagged a fraction to a new low at 7, then recovered partially.

Oils were sluggish but maintained a good undertone. Gulf rose a point, while Indiana was steady. Cities Service eased a fraction and the preferred declined 1¾ to a new minimum at 33¾. Investments Trusts were marked by an upturn in Graymur Corporation, which moved up to 14¼, and closed at 13½, up 1¾ net. In the mines, Bunker Hill was again soft, selling at 15, off more than 4 points.

Alabama Mills Plan Steel Yield Boost

Gadsden Expected to Step Up Output From 41 to 45 Per Cent.

Birmingham, Ala., May 2 (A.P.).—Steel production will pick up slightly in Alabama this week with resumption of operations in two open-hearth furnaces of the Gulf States Steel Co. at Gadsden.

Based on ingot production, the Gadsden operations will step up Alabama steel making from 41 to 45 per cent of capacity.

Limited operations in the plants of the Tennessee Coal, Iron & Railroad Co. here, resumed two weeks ago after six weeks of idleness, will continue on the present schedule.

U. S. Steel May Reduce General Wages Again

New York, May 2 (A.P.).—In quarters which have usually been well informed on policy of the U. S. Steel Corporation it was said today that serious consideration was being given to the question of another general wage reduction.

An announcement, it was said, might be forthcoming within a week.

BANK STOCKS

New York, May 2 (A.P.).—Over the counter market.

BANKS.	Bid.	Asked.
Chase National	29¼	31¼
Commercial	118	126
Fifth Ave	1350	1450
First National	1240	1340
Manhattan	24⅛	26⅛
National City	35	37
Public	19¾	21¾
TRUST COMPANIES.		
Bankers	49⅛	51⅛
Bklyn Trust	165	180
Cen Hanover	108	112
Chemical	29	31
Continental	12¾	14¾
Corn Exchange	49⅛	52⅛
Empire	22	24
Guaranty	238	243
Irving	15⅛	17⅛
Lawyers	20	22
N Y Trust	74	79
Title Guar & Tr	38	41
United States	1350	1450
INSURANCE.		
Aetna Cas & S	27	32
Aetna Fire	18⅛	20⅛
Aetna Life	18	20
Agricultural	37	47
Am Surety	9⅛	12⅛
Balt Amer	2¼	3¼
Boston	28½	30¾
Conn Gen Life	31	36
Pid & Dep	37	43
Firemens Ins	6	7½
Franklin Fire	7⅛	9⅛
Glen Falls	27	30
Globe & Rut	58	68
Great Amer	6⅛	8
Hanover	14⅛	16⅛
Harford Fire	29⅛	31⅛
Home Ins	9¾	11¾
Kansas City	500	600
Mass Bond	15	25
National Fire	25¼	27¼
National Liberty	2¾	3¾
Nor River	8¾	9¾
Phoenix	35⅛	37¼
Prov Wash	13⅞	15⅞
St Paul Fire	28	31
Sun Life	340	360
Travelers	345	365

THE MARKETS AT A GLANCE

What the Stock Market Did

	Mon.	Sat.
Number of advances	93	95
Number of declines	330	204
Stocks unchanged	149	138
Total issues traded	572	437

Stocks.

Leaders showed losses of 1 to 5 points early but a closing rally regained about a point all around. The closing tone was heavy and the turnover was less than a million shares.

Bonds.

Strength of the U. S. Government list could not be passed to the industrials and rails, and the closing averages were fractionally lower again.

Curb.

The market began the new month on the late April note of lethargy and slow liquidation. Against the day's trend, however, the oil shares showed considerable independent firmness.

Wheat.

Selling pressure by large traders resulted in a last-hour decline of about 1 cent, in the face of bullish news all day.

Cotton.

A sharp decline at the opening called out trade buying and the close was at a net gain of 5 to 10 points over Saturday's.

CHICAGO STOCKS.

Furnished by W. B. Hibbs & Co.

	Bid.	Asked.
Yellow Taxi	9	10½
Thompson	9¾	10½
Wahl	½	1
Butler Bros	1⅛	1¾
National Leather	¼	½
Swift	13½	14
Swift International	18½	19
Libby, McNeill & Libby	2⅛	⅞
Midwest Util	⅝	½
City Con com	⅛	.....
City Con pfd	¼	.....
Edison	68	68½
Public Service $100 par	53¼	54½
Public Service no par	54	55
Quaker com	40	41⅛
Quaker pfd	102½	115
Bendix	6¾	8⅛
Borg Warner	5¾	6
Ill Brick	4	4½
U. S. Gypsum	16½	17¾
Great Lakes Dock & Dredge	7⅞	8⅛
Balaban & Katz	12	15
Cons com	¼	½
Cons pfd	.....	4
Electric Household	3⅝	3¾
McCord	3	..

THE METAL MARKETS.

New York, May 2 (A.P.).—COPPER—Dull. Electrolytic spot and futures, 5@5¼.

TIN—Firm. Spot and nearby, 20.00; futures, 20.25.

IRON—Steady. No. 2, f. o. b. eastern Pennsylvania, 14.50@15.00; No. 1, f. o. b. Buffalo, 14.50@15.00; No. 2, f. o. b. Buffalo, 16.00@11.50.

LEAD—Quiet. Spot, New York, 3.00; East St. Louis, 2.90.

ZINC—East St. Louis spot and future, 2.55@2.60.

ANTIMONY—Spot, 5.35.

QUICKSILVER—Spot, 72.00@73.00.

SOUTHERN PACIFIC REDUCES EXPENSES

Revenues for 1931 Lowest Since 1917; Decrease of 23.23 Per Cent.

New York, May 2 (A.P.).—Although showing the smallest operating revenues since 1917, the Southern Pacific Railway Lines and affiliated companies disclose in their report for 1931 that operating expenses were reduced by $35,936,312, or 19.15 per cent during the year.

The report says further decreased in expenses are expected this year. A saving of $9,000,000 alone in the reduction in salaries and wages of all officers and employes, which was inaugurated early in the year, is anticipated.

The company's operating revenues for 1931 amounted to $198,642,175, against $258,758,129 in the previous year, a decrease of 23.23 per cent. Net income totaled $3,581,353, or $1.04 a share on the capital st

COTTON PRICE RISES ON TRADE COVERING

July Contracts Rally After Drop to 5.70; Liverpool Reports Buying.

New York, May 2 (A.P.).—A further sharp early decline under a continuation of last week's selling movement was followed by rallies on trade buying and covering in cotton today.

July contracts, after selling off to 5.45, or 18 points net lower, rallied to 5.70 in the late trading and closed at 5.68, compared with 5.63 at the close of the previous day. The general market closed firm at net advances of 5 to 10 points.

The opening was steady at unchanged prices to an advance of 5 points on covering promoted by relatively steady Liverpool cables and talk of an improved technical position after the sharp break of last week. Some trade buying was also reported, especially in July, but the early demand was readily supplied by further liquidation, which appeared to come partly from the South. This was supposed to include some further hedging against mill stocks of raw material or goods, while there was also talk of hedging against cotton held in the South, and some stop orders were uncovered on the decline.

This carried prices off to 5.32 for May, or back to the lowest price touched by any delivery on the decline of last October, while October sold off to 5.68, making a new low record for the season on that position. There was sufficient trade covering and buying to absorb offerings at this level, while the selling became less urgent or aggressive and the market steadied up later in the day, with demand becoming rather more active toward the close. May closed at 5.54, with October selling up to 5.99 and closing at 5.94, making a net recovery of about 26 from the lowest.

Uncertainty, as to the future marketing policies of the Federal Farm Board was again mentioned in connection with the unsettled action of the early market, while the trade was said to have been a large buyer on the decline and part of the later demand was attributed to technical readjustments. A private report pointing to a decrease of 8.5 per cent in acreage appeared to be without any particular effect on the market.

Liverpool cables said that liquidation and hedge selling had been absorbed by trade calling, and covering in that market, but reported a poor demand for cotton cloth from the British home trade and exporters.

Exports today were 20,660 bales, making 7,481,115 bales so far this season.

Futures Price Range.

	High.	Low.	Close.
May	5.22	5.32	5.54
July	5.70	5.48	5.68-70
October	5.99	5.68	5.94-99
December	6.13	5.83	6.10-13
January	6.18	5.92	6.18
March	6.34	6.06	6.33-34

COTTONSEED OIL.

Cottonseed oil closed steady; prime summer yellow, 3.20; prime crude, 2.37½@2.50; May, 3.25;; July, 3.36; September, 3.50; October, 3.55; November, 3.65; December, 3.70. Sales, 8 contracts.

WASHINGTON PRODUCE

BUTTER—One-lb. prints, 22@24; tubs, 21@23.

POULTRY—Alive: Turkeys, young toms and hens, 13@27; old toms, 11@13; young broilers, 27@31; Leghorn broilers, 19@22; winter chickens, 17@21; capons, large, 29@33; small, 19@24; hens, 15@17; Leghorn hens, 13@16; roosters, 9@11; keets, young, 6@8; old, 25@35. Dressed: Turkeys, old toms, 15; young toms and hens, 17@30; spring broilers, 30@34; Leghorn broilers, 22@25; winter chickens, 20@24; capons, 32@33; hens, 17@21; Leghorn hens, 16@19; roosters, 13.

EGGS—Hennery, 11@14; current receipts, 10@12.

MEATS—Beef, prime, 14; choice, 13; good, 12; veal, top, 12; medium, 11; pork loins, 12@13; lamb, top, 15; medium, 14; fair to medium, 13; fresh hams, 12@14; smoked hams, 15@17; strip bacon, 20@16; lard, bulk, 7; packages, 7½; compound, 6½.

LIVE STOCK—Hogs, light and medium, 4.00@4.30; heavy, 4.00@4.50; pigs, 4.50; calves, 4.00@6.50; lambs, 6.00@8.50.

FRUITS.

STRAWBERRIES—Florida, 36-qt. crates, various varieties, 10@12 per pint, 32-quart crates, 4.50@5.50; pony refrigerators, 3.00@3.25 per quart, 18@20 per pint; North Carolina, 32-quart crates, 4.50@5.00 per crate; holdovers, 3.00@3.50.

ORANGES—Florida, all sizes, 3.50@4.50; California, 3.00@4.00.

LEMONS—3.75@4.25.

PEARS—3.50@4.50.

ALLIGATOR PEARS—2.75@3.25.

GRAPEFRUIT—Florida, boxes, all sizes, 3.00@3.25.

PINEAPPLES—2.50@3.25.

BANANAS—1.00@2.00.

LIMES—Per 100, 2.00.

RHUBARB—Hothouse, 60@85; home-grown, 55@65 per dozen.

PLUMS—1.50@2.00.

NECTARINES—2.00@2.25.

HONEYDEWS—2.25@2.50.

GRAPES—Almeria, 1.75@2.25.

APPLES—Bushel baskets: Virginia, Staymans, U. S. No. 1, 2½ inches up, 125@1.85; Winesaps, U. S. No. 1, 1.25@1.75; Romes, U. S. No. 1, 1.35@1.75; Yellow Newtowns, 1.25@2.00. Barrels: Virginia, Winesaps, U. S. No. 1, 3.50@4.00; Ben Davis, U. S. No. 1, 3.00@3.25. Boxes: Washington, 1.50@1.65; Winesaps, 1.75@2.00.

VEGETABLES.

TOMATOES—Florida, lug boxes, wrapped, 6x6 and larger, 3.00@3.25; fair condition, 2.25@2.50; poorer, 2.00; Mexico lug boxes, wrapped, 6x6 and larger, 3.00@3.25.

SNAP BEANS—Florida, bushel hampers, green, flat type, best, 4.00; fair condition, 3.00@3.50; poorer, 2.00@2.50; wax, flat type, 1.50@2.00.

LIMA BEANS—Florida, bushel hampers, best, 3.00; fair quality, 3.00@3.50; poorer, 2.50.

SQUASH—Florida, bushel hampers, white wrapped, 2.25@2.50, few 2.75; yellow, 2.25@2.50.

EGGPLANT—Florida, 1½-bushel crates, medium size, 2.50@3.00.

PEPPERS—Florida, 1½-bushel crates, U. S. No. 1, medium size, 3.00@3.50.

CUCUMBERS — Ohio, hothouse stock, cartons, 1 dozen, extra fancy, 1.25; fancy, 90; splint baskets, 2-2½ dozen, extra fancy, 2.25; No. 1 and No. 2, 1.25.

OKRA—Florida, bushel hampers, 3.00@3.50.

PEAS—South Carolina, bushel hampers, large size, 1.50@1.75; small size, 75@1.25; California, bushel hampers, Telephones, 2.00.

KALE—Virginia, bushel baskets, 25@35.

SPINACH—Virginia, bushel baskets, 75@1.00.

CAULIFLOWER—California, pony crates, 2.50@2.75.

BEETS—Texas, Western lettuce crates, bunched, 2.75@3.00.

TURNIPS—Georgia, crates, bunched, 1.80@2.00; North Carolina, bushel hampers, bunched, mostly 1.00.

RADISHES — North Carolina, bushel hampers, bunched, 1.00.

ASPARAGUS—South Carolina, standard pyramid crates, dozen bunches, green, very large size, 3.00; large size, 2.50@2.75; medium size, 1.25@1.75.

CABBAGE—North Carolina, 1½-bushel hampers, pointed type, 75@1.25.

CELERY—Florida, 10-inch crates, individually washed and precooled, 3 dozen, 2.25@2.50; 4 dozen, 2.50@2.75; 6 dozen, 2.75@3.00; 10 dozen, 2.00.

LETTUCE—Arizona, crates, Iceberg type, 4-5 dozen, 3.00@3.25; poorer, 2.50.

ONIONS — Market steady, slightly weaker. Texas, 50-lb. sacks, Yellow Bermudas and Crystal White Wax, U. S. commercial, 2.50@3.00.

Curb Market Summary.

Total stock sales, 120,000 shares; total stock sales year ago, 319,235 shares; total bond sales, $2,600,000; total bond sales year ago, $2,673,000.

XD—Ex dividend. EX—First sale since ex dividend date or dates. XR—Ex rights. (a) plus extra or extras. (b) including (a); plus extra or extras. (k) including rights or extras. (e) paid last year. (f) payable in stock. (g) paid so far this year. (h) cash or stock. (un) under rule. (ww) with warrants. (xw) without warrants.

NEW YORK STOCK EXCHANGE TRANSACTIONS OF YESTERDAY

Sales in hundreds	High	Low	Last	Chg.	Bid
A					
4 Abitibi P & P	1	1	1	+ ⅛	1
1 Abitibi P & P pf	4½	4½	4½	— ⅜	4¼
1 Abr & Straus (1½)	16	16	16	+ ¼	15¼
1 Abr & Straus pf (7) (z)	84	84	84		
13 Addressograph (1)	10¼	10¼	10¼		10¼
1 Affiliated Prod (1.60)	8	8	8	— ⅛	7½
13 Air Reduction (3)	36½	35½	35½	— ⅜	35¾
41 Alaska Juneau (½)	9⅛	8⅝	9⅛	+ ⅛	9
15 Alleghany	1⅛	1⅛	1⅛	— ⅛	1
1 Alleghany pf 130 ww	1⅛	1⅛	1⅛		2
89 Al Chem & Dye (6)	53¾	52	53	— ⅛	52¾
1 Al Chem & Dye pf (7)	10⅛	10⅛	10⅛		10⅛
39 Allis-Cha Mfg (½)	6⅜	6⅜	6⅜	— ⅛	6⅜
2 Alpha Port Cem (1)	6⅛	6⅛	6⅛	— ⅜	6
1 Am Ag Chem Del	4½	4½	4½	+ ⅛	4⅜
2 Am Bank Note	9½	9⅛	9⅛	— ⅝	9⅛
7 Am Beet Sugar	¼	¼	¼		¼
2 Am Brake Shoe (1.60)	8	8	8		7⅝
.10 Am Br Shoe pf (7) (z)	62	62	62	— 2	60
179 Am Can (4) XD	39⅛	37¾	39⅛	+ ⅜	39
6 Am Can pf (7)	109	105	105	— 4	96
1 Am Chicle (3)	29	29	29	+ 1½	27½
2 Am Colortype	3¾	3½	3½	— ⅛	3¼
3 Am Com Alcohol	7¾	7⅝	7⅝	— ⅜	7½
22 Am & For Pow	3⅜	3¼	3¼	— ⅜	3¼
1 Am & F P $6 pf	11	11	11	— ¼	11
8 Am & F P $7 pf	11½	11½	11½	— ½	11
3 Am & F P 2d pf	5⅛	5	5	— ⅜	5⅛
7 Am Hide & L pf	5¼	5	5	— 2½	4⅝
4 Am Home Prod (4.20)	38⅛	38⅛	38¼	— ¼	38⅛
6 Am Ice (2)	17	16⅝	16½	— ¼	16⅝
4 Am Internat	4¼	4¼	4¼	— ⅛	4¼
6 Am Mach & Fdy (1.40)	14⅞	14⅛	14½	— 1	14¼
.50 Am Met 6% pf (2)	10	10	10	— ⅛	10
28 Am Pow & Lt (1a)	8⅞	8½	8⅞	— ⅛	8⅝
4 Am P & L $6 pf (6)	38	37½	37½	— ½	37
4 Am P & L $5 pf (5)	31¼	31	31	— ½	31
19 Am Rad Std San (.40)	4⅞	4½	4⅞	+ ⅛	4¾
27 Am Roll Mill	6½	6	6½		6
1 Am Safety Raz (3)	16⅞	16⅞	16⅞	— ⅜	16¾
1 Am Scating	1	1	1	— ⅜	1
1 Am Smelt pf (7)	45⅛	45⅛	45⅛	— ⅜	45
1 Am Snuff (3)	30	30	30		29¼
2 Am Stl Fdrs	4⅜	4¼	4⅜	+ ⅛	4½
7 Am Stores (2½b)	32⅝	32½	32½	— ½	32¼
1 Am Sugar pf (7)	65½	65½	65½	+ ½	65½
373 Am Tel & Tel (9)	98½	96⅛	97¼	— ⅜	97⅛
7 Am Tob (5)	63½	62½	62½	— 3½	62
69 Am Tob B (5)	67½	65⅛	66⅛	— 1	66
1 Am Tob pf (6)	101½	101½	101½	— ½	101½
1 Am Wat Wks ctf (3)	18½	18½	18½	+ ⅜	18½
1 Am Woolen	2⅞	2⅞	2⅞		2¾
14 Am Wool pf	23	22⅝	22¾	— ⅝	22¾
1 Am Zinc Ld & S pf	20	20	20	+ ½	18
49 Anaconda	4⅞	4⅝	4⅞	+ ⅛	4¾
1 Anacon W & C	3⅞	3⅞	3⅞	— ⅜	3¾
9 Anchor Cap (2.40)	6½	5¼	6½	— ⅛	6½
1 Archer-Dan-M (1)	8½	8½	8½	+ ¼	8½
5 Armour Del pf (7)	35	34¾	35		34¼
25 Arm Ill A	1	1	1		1
7 Arm Ill B	⅜	⅜	⅜		⅜
5 Arm Ill pf	7¼	7	7	— ½	6½
3 Art Metal Const	5	5	5	— 5	5
88 Atch T & S F (2½g)	38⅞	35½	36¾	— ⅞	36¾
1 Atlantic pf (5)	60	60	60		59
1 Atl Cst Line (4)	15½	15½	15½	— 1	15½
2 Atl Refin (1)	9¾	9¾	9¾		9⅝
2.10 Atlas Pow pf (6) (z)	57½	56½	56½	— 1	58
169 Auburn Auto (4a)	34½	32½	34⅛	+ ¼	34
1 Aust Nich	⅜	⅜	⅜		⅜
.20 Aust Nich pr A (1½) (z)	13¼	13¼	13¼		13¼
10 Aviation Corp	20	20	20		20
B					
4 Baldwin Loco	3⅞	3⅞	3⅞	+ ⅛	3⅝
.40 Baldwin Loco pf (z)	13¾	13¾	13¾	— ⅛	13¾
51 Balt & Ohio	8½	7¾	8	— ⅜	8
2 Balt & Ohio pf	12⅛	12⅛	12⅛	— ⅞	12
.20 Bamberger pf (6½) (z)	80	80	80	— 1	78½
7 Barnsdall new	4¼	4	4⅛	— ⅛	4
5 Beatrice Cr (4)	22½	22¼	22½		22¾
1 Belding Hem	3¼	3¼	3¼		3¼
Bendix Aviat (.60)	7⅛	7	7⅛	+ ⅛	7
7 Best & Co (2)	13¼	12¾	12¾	— ⅜	12½
30 Bethlehem Steel	13⅛	12⅛	12⅜	— ⅝	12¼
2 Bethlehem Steel pf (7)	36½	36	36½	— 1⅛	35
1 Blaw Knox (½)	4¾	4¾	4¾		4¾
3 Bohn Alum	8⅛	8	8⅛	— ⅜	7½
40 Borden (3)	28¼	27½	28	— ¼	27⅞
2 Borg Warner (1)	6	5⅜	5⅜	— ⅜	5⅜
1 Boston & Maine	6	5	6	— ⅛	5⅞
1 Briggs & Strat (1)	7½	7½	7½	— ½	5
2 Bklyn & Q T pf (6)	52	52	52		48
21 Bklyn Man T (4)	37⅞	36⅝	37¼	+ ¼	37
2 Bklyn Un Gas (5)	69	68⅝	68⅝	— 1⅜	68½
9 Brown Shoe (3)	26⅞	26	26	— 1	26
1 Bruns T & Ry S	2¾	2¾	2¾	— ⅛	2½
1 Bucyrus Erie cvt pf	4⅞	4⅞	4⅞	— ⅛	4⅞
2 Budd Mfg	1	1	1	— ¼	1
2 Bush Term (2½)	8⅜	8	8	— 1	7
.20 Bush T 7% deb (7) (z)	25¼	25¼	25¼	+ ¼	17
4 Byers Co	8¼	8	8	— ½	8
.10 Byers pf (7) (z)	40	40	40	— 9	35¼
C					
2 Calif Pack	5⅜	5⅜	5⅜	+ ¼	5¼
2 Canada D G Ale (1.20)	8¾	8½	8½	— ⅜	8
84 Canad Pac (1¼)	11⅛	10⅝	11	— ¼	11
1 Cannon Mills (1.60)	15½	15½	15½	— ¼	15⅜
.30 Caro C & O stpd (5) (z)	57	50	57	+ 7	50
7 Caterpil Tract (½)	6	6	6		6
.20 Cavan-Dob pf (z)	10	9½	9½	+ 1½	9½
3 Cent Aguirre (1½)	10	9⅝	10		9⅝
2 Certain-teed	10	10	10		10
4 Checker Cab	4	4	4		4
73 Ches & Ohio (2½)	16⅜	15¾	16½	— ⅜	16
9 Ches Corp (3)	9	8⅛	8⅛	— ⅜	8⅛
24 Chi & N W	4½	4	4¼	— ⅜	4⅛
2 Chi Great West	2	2	2	— ⅜	2
1 Chi Gt W pf	5⅝	5⅝	5⅝	— ⅜	5½
37 Chi M St P & P pf	2	1⅞	1⅞	— ⅛	1⅞
1 Chi Pneu T	2	2	2		2
7 Chi Rk Is & P	4⅜	4	4	— 1	4
2 C R I & P 6% pf	6⅛	6½	6½	— 1	6½
2 Childs Co	7⅛	7	7⅛	— ⅛	7⅛
31 Chrysler (1)	9	8½	8⅝	— ⅛	8⅝
2 City Stores	½	½	½		½
1 Cluett Pea (2)	13⅛	13⅛	13⅛	— ⅛	13⅛
10 Cluett Pea pf (7) (z)	95	95	95		95
125 Coca-Cola (8b)	94¾	92½	93½	— 1⅜	93⅛
2 Colgate-Palm (2½)	22	22	22	— ¼	11½
2 Colgate-Palm pf (6)	83	83	83	+ ½	79½
1 Collins & Aikman	5⅛	5⅛	5⅛		5
5 Col Fuel & Iron	5	5	5	— 1¼	5
.50 Col P & I pf (2)	24	20	20	— 4	16
28 Colum G & E (1f)	8⅛	7⅝	7⅞	— ½	7
1 Colum Pict vtc	5	5	5	— ½	4¾
10 Colum Carb (3)	21¾	21½	21¾	— ¼	21
8 Com Credit (1)	7¾	7⅝	7⅝		7⅝
1 Com Credit (3)	20¾	20¾	20¾	+ ¼	20¼
.60 Com Credit 1st pf (6½) (z)	56	56	56	+ 1	55
4 Com Invest Tr (2)	16	15¾	15⅞	+ ⅛	15½
1 Com Inv Tr cv pf (.6b)	65	65	65		65
15 Com Solv (.60)	5¼	5¼	5¼	— ½	5⅜
10 Comwith & Sou (.30)	2⅝	2½	2⅝		2½
3 Comwith & Sou pf (6)	49	48	49	+ ⅝	47¾
3 Congoleum-Nairn (1)	8	8	8		8
2 Congress Cigar (1)	6¾	6¾	6¾	+ 1½	6
1 Con Cigar (3)	12	12	12		12
.10 Con C 6½% p ww(6½)(z)	36	36	36		35
.210 Con Gas (4)	49¾	48	49½		49¾
3 Con Gas pf (5)	88	87	87¾	— ⅜	87
23 Con Oil	4⅝	4⅜	4⅝	— ¼	4⅜
1 Container B	⅜	⅜	⅜		¼
5 Cont Baking B	½	½	½		½
2 Cont Baking pf (8)	31	31	31	— 1	31½
20 Cont Can (2½)	25⅛	24¾	25⅛	— ⅝	25⅛
10 Cont Ins (2.40)	11¼	10¾	11		10⅞
9 Cont Motor	1	⅞	⅞	— ⅛	⅞
18 Cont Oil Del	5	4⅛	5		4⅞
2 Cont Shares	⅜	⅜	⅜		¼
6 Corn Prod (3)	32½	31⅞	32½	+ ⅛	32
.30 Corn Prod pf (7) (z)	110⅛	110⅛	110⅛	— 1⅞	110
1 Coty	2⅜	2⅜	2⅜	— ¼	2⅛
1 Cream of Wheat (2)	19½	19½	19½	— ¼	18½
1.30 Crucible Stl pf (7) (z)	24	23¼	24		23⅛
5 Cuban Cane Prod	⅛	⅛	⅛		⅛
19 Cudahy Pack (4)	28½	27	27	— 2¼	26½
1 Curtis Pub (2)	17½	17½	17½	— ½	17
1 Curtis Pub pf (7)	61½	61½	61½	— 3½	61½
63 Curtiss-Wright	1	1	1		1
16 Curtiss-Wr A	1⅛	1⅛	1⅛		1⅛
D					
10 Deere & Co pf (.40)	7¼	7	7	— ¼	7
1 Del & Hud (9)	53	53	53	— 3½	52½
2 Del Lack & W	13	12⅝	12⅝	— ⅝	12
4 Detroit Ed (2)	82	81½	81½	— ½	81
2 Diamond Mat (1)	12½	12½	12½	— ⅛	12½
3 Dome Mines (1.20b)	8¾	8⅝	8⅝		8½
1 Dominion Strs (1½b)	14	14	14		13¾
1 Douglas Airc (1)	7	7	7		6⅝
1 Dresser A (3½)	11	11	11	— ½	11
88 Drug Inc (4)	37¾	36¼	36⅞	— 1⅜	36¼
E					
16 Eastman Kod (5)	48⅝	45⅝	47½	— 1¼	47
20 East Kod pf (6) (z)	111	111	111	— 4½	110
1 Eiting Sch pf	4½	4⅛	4⅛	+ 1	2¼
5 El & Mus	1⅞	1⅝	1⅞	+ ⅛	1⅞
37 El Auto-L (4)	12¼	12	12⅛	— ⅜	12
10 El Auto-L pf (7) (z)	70	70	70		68
3 El Boat	1⅛	1⅛	1⅛	— ⅛	1
24 El Pow & Lt (1)	7⅛	6	6	— ¼	6⅜
2 El P & L $6 pf (6)	24¼	24¼	24¼	+ 1⅛	24
2 El P & L pf (7)	30	29	29	— 2	27
2 Endicott-John (3)	26	25⅞	26		25⅞
2 End-John pf (7)	102	101½	101½	— 1	101
3 Erie R R	4⅛	4⅛	4⅛	— ⅛	4⅛
1 Erie 1 pf	4¾	4¾	4¾	— ¼	4½
1 Evans Prod	1	1	1	— ¼	1
F					
5 Federal Water S	5⅛	5	5	— ⅛	4⅞
Firestone T & R pf (6)	49	48¾	48¾	— ¼	48½
1 Fisk Rubber	⅛	⅛	⅛	— ⅛	⅛
1 Fourth Nat Inv (1.10)	15⅛	15⅛	15⅛	— ⅛	15
3 Fox Film A	2⅛	1	2⅛		2
6 Freeport Tex (2)	14⅞	14⅝	14⅝	— ⅛	14½
G					
1.10 Gamewell (1)	7	6¼	7		6½
5 Gen Am Inv	1¾	1¾	1¾	— ⅛	1¾
3 Gen Arm Tank (4)	16¾	16½	16¾	— ¼	16½
4 Gen Asphalt (1)	87⅛	87⅛	87⅛		
18 Gen Bak (2)	12¼	11⅞	12		11¾
1 Gen Cable	1	1	1		1
.10 Gen Cable pf (z)	7½	7½	7½	+ ½	7
1 Gen Cigar (4)	27	27	27	— ⅝	25½
129 Gen Elec (1)	13¾	13⅛	13½	+ ⅛	13¼
1 Gen Elec spl (.60)	10¾	10¾	10¾	— ⅛	10⅝
52 Gen Foods (3)	31	30¼	31		31
3 Gen Mills (3)	30½	30	30	— 1	30
1 Gen Mills pf (6)	84½	84½	84½	— ½	84⅛
3 Gen Motor pf (5)	71⅜	71¼	71¼	— ⅛	71
21 Gen Out Adv	4	3⅝	4		3⅞
.50 Gen Pr Ink pf ww (6) (z)	42	40½	40½	— 4½	40½
1 Gen Pub Serv	1½	1½	1½		1⅜
10 Gen Ry Sig (3)	13¼	12¾	12¾	— ⅜	12⅞
2 Gen Real & Ut	½	½	½		½
35 Gillette (¼g)	14½	14⅛	14¼	— ¼	14¼
4 Glidden Co (3)	4¼	4⅛	4⅛	— ¼	4⅛
15 Gold Dust (1.60)	12¾	11⅞	12	— ⅛	11⅞
5 Goodrich	3½	3¼	3½	+ ¼	3¼
1 Goodyear T & R	10⅛	10⅛	10⅛	— ⅛	10
8 Goth Silk H	13⅛	12¾	13¼	— ⅛	13¼
3 Guantan Sug	½	⅜	⅜	— ⅛	¼
H					
.40 Hack W pf A (1¾)	27	27	27	— 1	27
11 Hahn Dept Strs	1⅛	1⅛	1⅛	— ¼	1⅛
3 Hahn D Strs pf	10⅝	10½	10½	— 1⅜	10
1 Hall Print (1.20)	7	7	7	— ⅛	6¾
3 Hamil Watch (z)	1¾	1¾	1¾		1
2 Hamil Wat pf (z)	3¾	3¾	3¾	— ¼	3¾
.50 Hanna pf (7) (z)	57	57	57	— 1	56
1 Harb-Walker	7¾	7¾	7¾	— ⅛	7¾
10 Grand Strs pf	2	2	2		
1 Harb-Walker pf (6) (z)	26¼	26¼	26¼	— ¼	26
7 Havana El Ry	7	7	7	— ⅛	7
12 Hecla Min	10⅛	10⅛	10⅛	+ 7¾	10⅛
5 Hayes Body	½	½	½	— ⅛	½
1 Helme pf (7) (z)	⅜	⅜	⅜	+ ⅛	⅜
1 Hercules Pow pf (7) (z)	76	75	75	— 2	75
30 Hershey Choc (6)	62	58	58⅜	— 3¾	57¾
53 Param Public	68¾	64	64	— 5	64
4 Houd Her B	2¼	2⅛	2⅛	— ⅛	2⅛
6 Houston Oil	10½	9¾	9¾	— ¾	10
7 Houston Oil new	2¼	2⅛	2¼	— ⅛	2¼
7 Howe Sound (¾g)	6	6	6		6
3 Hudson & Man (3½)	18	18	18		17¼
2 Hudson Motor	4⅛	4⅛	4¼		4
2 Hupp Motor	2⅛	2⅛	2⅛	+ ⅛	2⅛
I					
23 Illinois Central	11⅛	10¾	11		10¾
3 Indust Ray (4)	25¼	25	25		25
16 Inner Rand (3)	11	11	11	+ 3	17¾
2 Inland Steel	12	12	12	+ 1	11½
5 Insuransh Del (⅝b)	6⅝	6⅜	6⅝		6½
2 Interb Rap T	7½	7½	7½		7½
1 Int Agricul	½	½	½	+ ⅛	½
20 Int Bus Mach (6)	80	77	80		80
1 Int Comb E	⅝	⅝	⅝		⅝
10 Int Harvest (1.80)	17⅝	17¼	17½	— ⅛	17¼
2 Int Hydro El A (2h)	7	6⅞	6⅞	— ⅛	6⅞
29 Int Match ptc pf	⅜	¼	¼	— ⅛	¼
46 Int Nick Can	5½	5⅛	5¼	— ¼	5¼
3 Int Pap & P A	1	1	1	— ⅜	1⅛
1 Int Print Ink	4½	4½	4½	— ⅜	4½
.20 Int Print Ink pf (6) (z)	35¾	35¾	35¾		35
1 Int Ry C Am pf (z)	15⅛	15⅛	15½	— 1¼	15
36 Int Shoe (3)	36⅝	36⅛	36½	+ ⅜	36⅜
28 Int Tel & Tel	5½	5¼	5¼	— ⅜	5¼
J					
2 Jewel Tea (4)	25¼	25¼	25¼	— ⅛	25¼
29 Johns Manville	12⅜	12	12	— ⅛	12
K					
1 Kans City Sou	5¾	5¾	5¾	+ ⅛	5½
3 Kans City Sou pf (4)	11	10¼	10¼	— 2¼	9½
2 Kaufmann Dept (.60)	5	4⅞	4⅞	— ⅛	4⅞
2 Kayser (J)	5¾	5¾	5¾	— ⅛	5¾
14 Kelly-Spring	1⅞	1	1	— ¼	1
2 Radio-Keith-O	3⅛	3⅛	3⅛		3
2 Kelsey-Hayes Wheel	1⅜	1⅛	1⅜		1½
13 Kelvinator	5⅜	5⅛	5⅜		5⅜
10 Kendall pf (6) (z)	28½	28½	28½	+ 1½	27
33 Kennecott	7	6⅝	6⅞	— ⅛	6⅝
20 Kresge (S S) (1.60)	10½	10	10⅛	— ¼	10
.50 Kresge (S S) pf (7) (z)	93	93	93		91
16 Kreuger & Toll	⅛	⅛	⅛		⅛
8 Kroger Groc (1)	13	13	13		12⅝
L					
17 Lambert (8)	33½	32¾	33½	— ⅛	33½
2 Lee Rub & T	1⅛	1⅛	1⅛	— ⅛	1⅛
1.50 Lehigh P C pf (7) (z)	54	53	53	— 2	52
1 Lehigh Val R R	8⅝	8⅝	8⅝	— ⅞	8½
10 Lehman Corp (2.40)	34⅝	34⅛	34⅛	— ⅛	34
5 Lehn & Fink (2)	15	14⅞	15	— ¼	15
1 Libbey-O-Ford (1)	4⅞	4⅞	4⅞		4¾
7 Liggett & Myers (4)	44⅞	44⅛	44⅞	+ ⅜	44⅜
14 Liggett & Myers B (

THE DAILY LEGAL RECORD

Continued from Page 13.

tration c. t. a. granted to Frances Stickley Simms; special bond, $1,500. Atty., W. F. Martin.

Estate of Calvin S. Cramer; will admitted to probate and letters testamentary granted to Louise Cramer Simmons; bond, $2,000. Atty., R. B. Dickey.

Estate of Louis Schneider; will admitted to probate and letters testamentary granted to Lillie Schneider Trueworthy and Louis W. Schneider; bond, $600. Atty., J. C. Dulin, jr.

Estate of Pauline L. Stockton; will and codicil admitted to probate and letters testamentary granted to the National Savings & Trust Co. and Walter C. Clephane; bond, $2,000. Attys., Clephane & Latimer.

Estate of William George Kent; will admitted to probate and letters testamentary granted to George Kent; special bond $900. Atty., C. V. Hilton.

Estate of John F. O'Conor; letters of administration granted to Catherine M. O'Conor; bond, $1,000. Attys., McClue & Burke.

Estate of Anna J. Dare; letters of administration granted to Chester A. Kotterman; special bond, $1,000. Atty., J. R. Yates.

Estate of Charles W. Lewis; letters of administration granted to Hattie W. Lewis; bond, $600. Attys., Shefferman & Aronson.

Estate of Barbara P. Sullivan; letters of administration granted to Charles Joseph Sullivan; bond, $500. Atty., D. W. O'Donoghue, jr.

Estate of Eva H. Michener; letters of administration d. b. n. c. t. a. granted to Walter W. McCaslin; bond, $1,500. Atty., W. W. McCaslin.

Estate of Arthur Watkins; order authorizing compromise of claim. Atty., R. H. McNeill.

In re Henry C. Rexach, jr.; order authorizing deposit of bond under agreement of November 14, 1931. Atty., F. G. Munson.

Estate of Florence E. Hotchkiss; petition for probate of will and letters of administration c. t. a. Atty., H. E. Jamison.

Estate of Charles Dwight Marsh; will filed dated February 27, 1932.

Estate of Ida E. Bowers; will filed dated June, 1928.

Estate of Thomas A. Robbins; petition for probate of will and letters testamentary. Atty., G. W. Delzell.

Estate of William C. Tungate; will filed dated May 11, 1929; petition for probate of will and letters testamentary. Atty., W. W. Spirit.

Estate of Henry Lee Jacquet Warren; petition for ancillary letters of administration. Atty., G. C. Gertman.

Estate of Sheila E. Kittell; petition to invest funds. Atty., A. D. Smith.

Estate of William Knowles Cooper; petition for probate of will and letters testamentary. Atty., H. Thompson.

In re Norman Picklins et al.; petition for rule to show cause and order for rule to show cause to issue. Atty., J. T. Settle.

Estate of Lucy K. Draper; ancillary letters of administration c. t. a. granted to Elfrida K. Taylor; bond, $500. Attys., Houston & Houston.

Estate of Henry L. J. Warren; ancillary letters of administration granted to Margaret H. Jones; bond, $2,000. Atty., G. C. Gertman.

Estate of Jessie Bowman; will admitted to probate and letters testamentary granted to Herbert C. Bowman; special bond, $9,000. Atty., S. D. Willis.

Estate of John A. Graves; will admitted to probate and letters testamentary granted to Minnie L. Graves; bond, $1,500. Attys., F. B. and C. B. Rhodes.

Estate of William D. Allman; order authorizing payment of $25 fee to guardian. Atty., J. L. Latimer.

Estate of Florence E. Hotchkiss; order for commission to issue to take proof of will. Atty., H. E. Jamison.

Estate of Charles K. Chaconas; order authorizing payment of $50 fee to guardian. Atty., F. P. Donohue.

Estate of Max Cayton; order authorizing payment of $25 fee to guardian. Atty., G. L. Dalzell.

Estate of Charles E. Hagner; order authorizing sale of personalty for sum of $250. Atty., M. W. King.

Estate of Preston C. Day; order authorizing payment of $100 fee to guardian. Atty., J. P. Reilly.

In re Mary Speckton et al.; order authorizing expenditure of $157 for tuition. Atty., J. B. Stein.

Estate of Margaret V. Turpin; will filed dated September 28, 1928.

CRIMINAL COURT 1—Mr. Justice James M. Proctor presiding; William S. Adkins, clerk.

No. 51731. U. S. vs. Howard Goding et al., grand larceny; jury sworn and pleds guilty entered by Godine, and verdict not guilty as to Green, and verdict guilty as to Boyd. Attys., E. Russell Kelly, Nathan J. Bernstein, Spencer T. Money.

No. 51810. U. S. vs. Walter Scheffler; grand larceny; plea guilty entered and referred. Atty., Morris Abrahams.

No. 51310. U. S. vs. Ruth Stevens et al.; assault; probation each defdt. three years.

No. 51823. U. S. vs. Ralph J. Hollis; grand larceny; plea guilty each case and referred. Atty., G. E. Hamilton.

No. 5547 (2 cases). U. S. vs. Walter Teuls; recognizance $500; P. F. O'Connor surety taken.

No. 41816. U. S. vs. Henry Johnson; robbery; jury sworn and pleds guilty entered. Atty., James Hughes.

Nos. 50482, 50505, 50550, 50555, 50636 and 50711. U. S. vs. Oliver Blondieim, Thomas V. Neylan, Charles W. Rhine, Richard B. Franklin, Thomas H. Clatterbuck and Joseph Baltrush; nolle prosequi entered each case.

Assignment for Tuesday, May 3: Empanelling of petit juries only.

CRIMINAL COURT 2—Mr. Justice F. Dickinson Letts presiding; M. Lee Ashford, clerk.

No. 51629. U. S. vs. William Eaglin; assault, &c.; sentenced to penitentiary for five years. Atty., Al Philip Kane.

No. 51841. U. S. vs. Roy Bolton; forgery; jury sworn and respited. Atty., Harry T. Whelan.

Assignment for Tuesday, May 3: U. S. vs. Roy Bolton, U. S. vs. Napoleon J. Beausoleil, U. S. vs. Walter Tate, U. S. vs. John Kendrick, Harry Yudelevii, U. S. vs. Sam Lumbo, Samuel J. Bon, U. S. vs. Glen Settles.

Indictments Returned on Monday, May 2.

Laurie Jamieson, nonsupport of minor child, U. S. vs. Stanley Johnson, Earl Owens, Sylvester Gordon, violation sec. 826-b, D. C. Code; U. S. vs. Marcelius Coates, William Brail, Walter Turk, Joseph Warren, Robert Wilkinson, Charles Sinclair, Robert Philip Burgess, Joseph Warren Wilkinson, Joseph Reid, Harry A. West, Robert Jackson (2), housebreaking and larceny; U. S. vs. Elmer J. Howder, Elmer John Howder, William Elson Brown, Floyd Willis, Raymond Smith—Cotton, robbery; U. S. vs. Harry Wells, Lewis Harry Wilson, James Henry White, assault with dangerous weapon; U. S. vs. Cornelius Gross, William Johnson, robbery and assault with dangerous weapon; U. S. vs. James Metz, Thomas Jefferson Buchanan, assault with dangerous weapon; U. S. vs. John Roy Berg, assault with intent to commit carnal knowledge; U. S. vs. John Roy Berg, carnal knowledge.

U. S. vs. Ralph Green, smoke screen; U. S. vs. Andrew Stanfield, smoke screen; U. S. vs. Ralph Green, national prohibition act; U. S. vs. Andrew Stanfield, national prohibition act; U. S. vs. Lester Carter, national prohibition act; U. S. vs. Raymond Moore and Lester Carter, national prohibition act; U. S. vs. William Harris, national prohibition act; U. S. vs. Raymond Moore, Lloyd Marshall and George Tinsley, national prohibition act; U. S. vs. Luigi Dickviara, national prohibition act; U. S. vs. Harry Edgar Klapp, national prohibition act; U. S. vs. Clarence A. Wright, abortion; U. S. vs. Percy Clinton Jones, violation section 865 D. C. code; U. S. vs. Joseph Harry Linkins, John Aloysius Mahoney and Bernard Edward Roach, violation section 865 D. C. code; U. S. vs. George D. Craig, Fred Fillah, Joseph D. Huppel and Clifford Voorhees, violation section 865 D. C. code; U. S. vs. Lettie King Hickman, abortion.

Ignored—U. S. vs. Tommy Higgins, grand larceny; U. S. vs. Raymond Johnson, housebreaking and larceny; U. S. vs. Robert Roach, robbery; U. S. vs. Marion Johnson, assault with dangerous weapon; U. S. vs. Raymond Owens, alias Raymond Nelson, and Betty Owens, alias Betty Nelson, pandering; U. S. vs. Frederick Grice and Frank Posey, smoke screen; U. S. vs. Frank Posey, smoke screen; U. S. vs. Frederick Grice and Frank Posey, national prohibition act; U. S. vs. Stanley J. Adams, national prohibition act; U. S. vs. Frank Posey, national prohibition act; U. S. vs. Rosa Macklin, homicide; U. S. vs. Adolph Rudolph Dietz, homicide.

LAWSUITS.

No. 81213. Adolph Feiffer vs. General Poultry Co.; damages, $20,000. Attys., T. Morris Wampler, Joseph C. Turco.

No. 81214. Angelica R. Kibler vs. J. Harold Morgan et al.; damages, $10,000. Attys., Millan & Smith.

No. 81215. William J. O'Donnell vs. Etta H. Brown; deed of trust, $3,698.79. Atty., James F. Reilly.

DOCKETED JUDGMENTS.

No. 2232. Joseph Phillips Co. vs. Raymond G. Reed et al.; judgment municipal Court, $200. Atty., C. B. Bauman.

No. 2233. Agostino Dispenza vs. Orazio A. Vitalitz; judgment Municipal Court, $105. Atty., J. Franklin Wilson.

MECHANICS' LIENS.

No. 15325. Louis H. Otto vs. Joseph J. Moebs; Conn. ave. and 19th sts. Atty., Charles W. Arth; $2,440.

No. 15326. Penn Improvement & Elec. Co. vs. Lottie Ball; lot 40, square 336; $235.

No. 15327. Same vs. Harriet B. Thomas; lot 6, square 157; $140.

No. 14328. Same vs. John J. and Annette Kelly; 1712 Montello avenue northeast; $120.

No. 15329. Same vs. Henry and Willie Brooke; No. 1004 23d st. nw.; $140.

No. 14330. Jacob Weber vs. Zack M. and Julia Kerze, 2404 Nichols avenue southeast; $300. Atty., Jack Politz.

EQUITY SUITS.

No. 54296. Florence B. Hill vs. Earl Hill; maintenance. Attys., Hyman M. Goldstein—C. E. Quigley.

No. 54296. Florence Mae Gordon vs. Edwin A. Gordon et al.; absolute divorce. Atty., Needham C. Turnage.

No. 54297. Charles Greif Raille et al. vs. Commissioner Robertson; patent. Atty., Watts T. Estabrook.

No. 54298. James B. Kirby vs. Commissioner Robertson; patent. Atty., Harold E. Smith.

No. 54299. Louise P. Noel vs. John F. Noel; limited divorce. Atty., Kate P. Johnson.

No. 54300. Sarah M. C. Hoskins vs. Wilson W. Wing et al.; appoint trustees. Atty., Oscar P. Mast.

No. 54301. Mary L. Grice, &c. vs. Thomas A. Johnson, trustee, et al.; substitute trustee. Atty., E. Bell, jr.

No. 54302. Ad-Tape Co. Inc. vs. Commissioner Robertson; patent. Attys., Low & Low.

No. 54303. Walter M. Fowler vs. Olivia A. Fowler; annulment. Attys., A. W. Scott, E. G. Hubert.

BANKRUPTCY PETITION.

No. 2635. In re Adolph Stern; voluntary action. Atty., E. A. Aaronson. Assets $620; liabilities $1,492.23.

UNITED STATES COURT OF CUSTOMS AND PATENT APPEALS.

MONDAY, MAY 2, 1932.

Present—Presiding Judge William J. Graham and Associate Judges Oscar E. Blanc, Charles S. Hatfield, Finis J. Garrett and Irvine L. Lenroot.

CUSTOMS.

No. 3458. William A. Foster & Co., Inc., et al. vs. The United States. Opinion by Graham, presiding judge. The importers protested that the increased rate of duty on cast polished plate glass, unsilvered, specified in the proclamation of the President, was not authorized by the so-called flexible provisions of the tariff act of 1922, and the merchandise is properly dutiable at the rate specified in said act. The United States Customs Court overruled the protest of the importer and their judgment is affirmed.

No. 3497. The United States vs. J. C. Nichols. Opinion by Graham, presiding judge. Additional duty was assessed upon a table top and chess board imported from Italy because of undervaluation. The importer protested on the ground that his entry of the merchandise at less than the final appraised value was without intention to defraud. The United States Customs Court sustained the protest of the importer and their judgment is reversed. Lenroot, J., did not participate in this case.

No. 3485. The United States vs. Harry Blandamer. Opinion by Hatfield, associate judge. The importer protested the assessment of 88 per cent ad valorem on men's straw hats, sewed, valued at less than $9.50 per dozen, the rate fixed by Presidential proclamation under the so-called flexible provisions of the tariff act of 1922, as not in excess of the rate of 60 per cent. The United States Customs Court sustained the protest and their judgment is reversed.

Nos. 3487 and 3493. The United States vs. S. Leon & Co., and S. Leon & Co. vs. The United States. Opinion by Hatfield, associate judge. Same issue as No. 3485, supra. Reversed.

No. 3496. The United States vs. F. W. Woolworth Co. Opinion by Hatfield, associate judge. So-called spring daggers of soft iron or tin were assessed at 70 per cent as toys. The importer protested that they were properly dutiable at 50 per cent as side arms. The United States Customs Court sustained the protest and their judgment is reversed.

No. 3508. The United States vs. R. W. Gresham, Sidney Tanning Co. Opinion by Hatfield, associate judge. Rough tanned leather was assessed at 20 per cent as bag and strap leather. The importer protested that it was properly free of duty as leather not specially provided for. The United States Customs Court sustained the protest and their judgment is reversed. Garrett, J., dissents.

No. 3469. Hugo Reisinger, Inc., et al. vs. the United States. Opinion by Garrett, associate judge. The importers protested that a tax imposed by the German government on lightine carbons is not a part of the dutiable value. The United States Customs Court overruled the protest and their judgment is affirmed.

No. 3495. The United States vs. Marshall Field & Co. Opinion by Garrett, associate judge. Blown glass articles having the shape of a small bowl were assessed at 75 per cent as bottle and jars. The importer protested that they were properly dutiable at 60 per cent as articles of glass not specially provided for. The United States Customs Court sustained the protest and their judgment is affirmed. Graham, P. J., and Bland, J., dissent.

No. 3515. The United States vs. Sydney Kann & Co. Opinion by Garrett, associate judge. Gold mechanical pencils containing a cigar or cigarette lighter were assessed as articles designed to be worn upon or about the person. The importer protested that they were properly dutiable as mechanical pencils. The United States Customs Court sustained the protest and their judgment is reversed.

No. 3488. The Procter & Gamble Manufacturing Co. vs. the United States. Whale oil manufactured on the high seas. Petition of David E. Gemble vs. Harold D. Church. Opinion by Lenroot, associate judge. The decision of the Board of Patent Appeals awarding the appellee priority of invention of friction clutches, is affirmed.

No. 2818. Atherton vs. Payne. Remote-control valve. Petition of appellee for rehearing denied.

Albert J. Fitzpatrick, Richard D. Nevius, Morris M. Fritz, Joseph B. Shklarin, Ralph E. Riley, Alfred Francis Dees, Joseph E. Gonsalves, Earl E. Moore, Joseph L. Kelly, Byron H. Carpenter, Harris H. Ball, Washington, D. C.; Harry Tunick, William G. McKnight, New York City, and Rowan A. Greer, Dayton, Ohio, were admitted to practice.

Patents.

No. 2930. Ex parte Karl Alexander Wessblad. Improvement in refrigerating apparatus. Argued by Mr. William G. McKnight, for appellant, and by Mr. Howard S. Miller, for the Patent Office.

No. 2914. Ex parte Paul S. Endacott. Improvement in methods and apparatus for distribution of liquified gas. Argued by Mr. Royal R. Rommel, for appellant, and by Mr. Howard S. Miller, for the Patent Office.

No. 2921. Ex parte The Nisley Shoe Co. Trade-mark for shoes, &c. Argued by Mr. Rowan A. Greer, for appellant, and by Mr. T. A. Hostetler, solicitor for the Patent Office.

No. 2935. Ex parte Harry M. Horton. Improvement in systems of aeroplane signaling. Argued by Mr. Eugene L. Culver, for appellant, by Mr. T. A. Hostetler, solicitor for the Patent Office, and by Mr. Harry Tunick, amicus curiae. Each side, including amicus curiae, granted 10 days to file supplemental briefs.

COURT OF CLAIMS OF THE UNITED STATES.

MONDAY, MAY 2, 1932.

Present: Fenton W. Booth, Chief Justice; and William R. Green, Benjamin H. Littleton, Thomas S. Williams, and Richard S. Whaley, Associate Judges.

Announcement of opinions—F-212. G. S. Briggs & Co.; judgment for plaintiff, $5,231.11; opinion by Judge Whaley. C-314. Hamburg-American Line Terminal & Navigation Co.; judgment for plaintiff, $422.-317.82 with interest; opinion by Judge Williams. E-493. Delaware Tribe of Indians; petition dismissed; judgment in favor of U. S.; opinion by Judge Littleton. D-324. Frank D. Schroth, receiver, &c.; judgment for plaintiff, $55,000; opinion by Judge Green. C-1236. Harry R. Carroll et al.; judgment for plaintiffs, $83,779.24; opinion by Chief Justice Booth; concurring opinion by Judge Green. C-315. Hamburg-American Line Terminal & Navigation Co.; judgment for plaintiff, $199,662.98 with interest; opinion by Judge Williams. J-367. Oceanic Steamship Co.; defendant's motion to dismiss granted and petition dismissed; opinion by Judge Whaley. C-316. Atlas Line Steamship Co.; judgment for plaintiff, $14,500 with interest; opinion by Judge Williams. J-201. F. L. Mann; plaintiff's motion for leave to file motion for new trial overruled; opinion by Judge Littleton. K-78. Peoples Outfitting Co.; findings of fact; plaintiff entitled to recover; entry of judgment suspended to give parties opportunity to stipulate amount; opinion by Judge Green. C-1278. Meurer Steel Barrel Co.; findings of fact; plaintiff entitled to recover; entry of judgment suspended; case referred to Commissioner Cohen; opinion by Chief Justice Booth. J-409. Charles D. Flynn; judgment for plaintiff, $360; opinion by Judge Whaley. F-338. Holley Carburetor Co.; petition dismissed judgment in favor of United States; opinion by Judge Williams. L-372. Elliott Hewes Freeland; findings of fact; plaintiff entitled to recover; entry of judgment suspended; opinion by Judge Littleton. K-452. Freeport Texas Co. et al.; petition dismissed; judgment in favor of United States; opinion by Judge Green; concurring opinion by Judge Littleton. K-430. Cambridge Loan & Building Co.; judgment for plaintiff, $2,016.41 with interest; opinion by Chief Justice Booth. J-412. Harry E. Eling; judgment for plaintiff, $434.66; opinion by Judge Whaley. J-82. Jessie W. Donahue; petition dismissed; judgment in favor of United States; opinion by Judge Williams. L-369. Bruce E. Bradley; findings of fact; plaintiff entitled to recover; entry of judgment suspended opinion by Judge Littleton. L-35. Walter O. Henry; plaintiff entitled to recover; judgment in sum of $212.09; opinion by Judge Green. K-470. Elizabeth M. Kengel, executrix, &c.; petition dismissed; judgment in favor of United States; opinion by Chief Justice Booth. J-602. Rosalee McCaskey; petition dismissed; judgment in favor of United States; opinion by Judge Whaley. K-23. Hartford-Connecticut Trust Co.; petition dismissed; judgment in favor of United States; opinion by Judge Williams. L-432. Wilkerson D. Bohne; judgment for plaintiff, $226.80; opinion by Judge Littleton. L-151. Colgate-Palmolive-Peet Co.; petition dismissed; judgment in favor of United States; opinion by Judge Green. K-493. Wm. MacDonald et al.; petition dismissed; judgment in favor of United States; opinion by Chief Justice Booth. K-338. Louden Machinery Co.; petition dismissed; judgment in favor of United States; opinion by Judge Whaley. L-400. Eugene D. Sullivan; findings of fact; plaintiff entitled to recover; entry of judgment suspended; opinion by Judge Williams. M-10. Frank R. Armstead; defendant's motion for new trial overruled; opinion by Judge Littleton. L-514. The Builders Club of Chicago; judgment for plaintiff, $9,171.55 with interest; opinion by Judge Green. M-121. Block Hall, Inc.; petition dismissed; judgment in favor of United States; opinion by Chief Justice Booth. K-80. Pulton Bag & Cotton Mills, a corporation, judgment in favor of United States; opinion by Judge Williams. K-374. Standard Fish & Produce Co.; judgment for plaintiff, $1,565.25; opinion by Judge Whaley. K-269. Lawrence Allen Odlin; findings of fact; judgment for defendant on counterclaim, $599.01; opinion by Judge Williams. M-74. The Houston Club; judgment for plaintiff in the sum of $17.-189.85 with interest; opinion by Chief Justice Booth. L-54. Pennsylvania Crude Cement Corporation; defendant's demurrer sustained and petition dismissed. L-368. National Shirt Shops; petition dismissed; judgment in favor of United States; opinion by Judge Williams. 17640 Conz. Creek Nation; defendant's motion to dismiss allowed and petition dismissed; opinion by Chief Justice Booth. M-132. Valentine N. Masinnis et al., executors; defendant's demurrer sustained and petition dismissed; opinion by Judge Williams; see order. L-351. Harry St. John Butler; petition dismissed; judgment in favor of United States; opinion by Chief Justice Booth. J-613. Pine Hill Crystal Spring Water Co.; petition dismissed; judgment in favor of United States; see memorandum. L-134. R. L. Heflin, Inc.; petition dismissed; judgment in favor of United States; see memorandum. 34647. Carley Life Float Co.; findings of fact; judgment for plaintiff in sum of $170,515.16 with interest; see memorandum. L-485. George B. Conrad; order entering judgment for plaintiff in sum of $57,675.75. F-369. The Creek Nation; defendant's demurrer overruled without prejudice; see order. K-250. Bernard Smith; order filing amended findings; petition dismissed; judgment in favor of United States; see order. L-88. The Seminole Nation; defendant's demurrer overruled without prejudice; see order. 34096. Emil J. Simon; plaintiff's motion for new trial overruled. K-433. Chicago, Burlington & Quincy R. R. Co.; plaintiff's motion for leave to file motion for new trial overruled. L-303. Knollwood Club; plaintiff's motion for new trial overruled. M-183. Federal Real Estate & Storage Co., &c.; defendant's motions to dismiss and to strike out party plaintiff overruled without prejudice. K-368. James V. Martin; defendant's motion to dismiss certain counts of petition allowed, and said part of petition dismissed. K-322. Ernest Whitworth Marland; plaintiff's motion for new trial allowed.

Order dismissing petition in: H-114. United States Cartridge Co.; L-188. Thomas Lancaster; L-264. Quite Hardware Co.; L-298. Jerry A. Mitchell; L-518. Trimont Manufacturing Co.; M-334. Clifty Consolidated Coal Co.; M-413. Utilities Fuel Co.; 41856. First National Bank of Dallas; 41903. The American Rolling Mill Co.

H-259. Vulcanize Portland Cement Co.; amendment to findings filed; plaintiff granted leave to file amended petition; entry of judgment suspended; see order and memorandum. L-254. Quite Hardware Co.; findings of fact; petition dismissed; judgment in favor of United States.

Admitted to practice: Mahlon B. Doins, William Edward Deerine, George C. Warner, jr., Grover C. Ladner.

Call of May calendar. Following trial cases on call submitted without argument: L-328. Booth-Kelly Lumber Co. M-202. Howard P. Converse; K-92. Bedford Mills, Inc. M-115. Herman O. Stickney; L-421. William H. Updegraff; Cong. 17321-2. Luther Gilkerson; Cong. 17321-9. August Berquist.

Following law case submitted without argument: M-211. Sylvester F. Poll et al. Law cases argued and submitted: L-261. Choctaw & Chickasaw Nations; argued for plaintiff by Mr. W. F. Semple; argued for defendant by Mr. Assistant Attorney General Charles B. Rugg. K-335. The Chickasaw Nation; argued for plaintiff by Mr. Melvin Cornish; argued for defendant by Mr. Assistant Attorney General Seth W. Richardson.

C-1006. L. Brabandt et al.; C-1007. A. DePonchere; C-1008. Massaius Eng. Schmidt & Co.; C-1009. Herman Du Pasquier et al.; C-1010. C. Juissiant et al.; C-1012. Jerome Lerome et al.; C-1021. L. Brandt et al.; C-1022. Am. Vermeulen et al.; C-1023. Henri Dewert et al.; C-1024. Edouard Devrient et al.; C-1025. Gaston R. Schulz; C-1026. Paul Revaux; C-1066. J. A. L. Van Nuland et al.; C-1325. C. Juissiant et al.; D-19. M. & J. Caron Prores; C-712. Sem'l Sanday et al.; K-71. John F. Meyer, &c.; argued for plaintiff by Mr. H. N. Langley; argued for defendant by Mr. J. F. Staley. K-17. The Cherokee Nation; argued for defendant by Mr. Assistant Attorney General Charles B. Rugg; argument begun for plaintiff by Mr. C. C. Calhoun.

Trial calendar for Tuesday, May 3: J-600. Southern Shipyard Corporation. H-402. Donnell-Zane Co., Inc. L-13. George E. Goodwin. J-556. John B. Hunt. L-94. Hudson Motor Car Co. K-414. Clover Leaf Leather Oak Tanning Co. F-322. Ernest C. Whitbeck, receiver. K-73. Lewis G. Briggs. M-131. Harry H. Courtwite. L-29. Pokorny Estate, Inc. L-30. Pokorny Realty Co.

L. L. PERKINS

WILL BOND YOU.

United States Fidelity & Guaranty Co.
Phone National 0913. Southern Bldg.

LEGAL NOTICES

ADAM A. WESCHLER & SON, INC., Auctioneers.

By virtue of the provisions of a certain collateral promissory note made by the William A. Hill Company, the undersigned will sell at public auction on FOURTH OF MAY, 1932, at 12 o'clock noon, at the office of Adam A. Weschler & Son, Inc., auctioneers, 915 E street northwest, Washington, D. C., 1,500 shares of the capital stock of the Hill Building Corporation.

TERMS: All cash, to be paid at time of sale.

THE MUNSEY TRUST COMPANY.
By C. D. RATCLIFFE, Vice President.
ap28-my3

IN THE COURT OF CHANCERY OF THE State of Delaware in and for New Castle County. In the matter of the receivership of Airmail Apparatus Corporation of America, Inc., Wilmington, Delaware, March 12, 1932. To the creditors of Airmail Apparatus Corporation of America, Inc.: Pursuant to an order of the Chancellor, you are hereby notified to file your claim against said corporation, properly verified, with the Register on or before the FOURTEENTH DAY OF MAY, A. D. 1932. And further that exceptions to any or all such claims may be taken and filed with the Register by any party in interest within thirty days after the said last-mentioned date. Respectfully yours, GEORGE R. McDOUGALL, Register in Chancery.
apr26,29,my3,6

AUCTION SALES

MONDAY, MAY 16, 1932—
THOS. J. OWEN & SON, Auctioneers.
1431 Eye Street N. W.

TRUSTEES' SALE OF VALUABLE TWO-STORY BRICK BUILDING OCCUPIED AS STORE AND APARTMENTS, WITH GARAGE IN REAR, SITUATE AND KNOWN AS PREMISES 1509 OGDEN STREET NORTHWEST.

By virtue of a certain deed of trust duly recorded in Liber No. 6303, folio 273, et seq., of the land records of the District of Columbia, and at the request of the party secured thereby, the undersigned trustees will sell, at public auction, in front of the premises, on MONDAY, THE SIXTEENTH DAY OF MAY, A. D. 1932, AT FIVE O'CLOCK P. M., the following-described land and premises, situate in the City of Washington, District of Columbia, and designated as and being lot 1 in S. A. Hertford's subdivision of lots in S. P. Brown's subdivision of "Mount Pleasant," as per plat recorded in the office of the Surveyor for the District of Columbia in Liber County 6 at folio 137, except such part thereof as was condemned and taken by proceedings in District Court Cause No. 1547 in the Supreme Court of the District of Columbia, for the widening of Ogden street northwest. Said property now known for the purpose of assessment and taxation as lot 810 in square 2686.

TERMS OF SALE: One-third of the purchase money to be paid in cash, balance in two equal installments, payable in one and two years, with interest at six per centum, payable semi-annually, from day of sale, secured by deed of trust upon the property sold, or all cash, at the option of the purchaser. A deposit of $200.00 will be required at time of sale. All conveyancing, recording, etc., at cost of purchaser. Terms of sale to be complied with within 30 days from day of sale, otherwise the trustees reserve the right to resell the property at the risk and cost of defaulting purchaser, after five days' advertisement of such resale in some newspaper published in Washington, D. C.

ALEXANDER K. PHILLIPS,
GEORGE W. WHITE, Trustees.
3,4,5,6,7,9,10,11,12,13,16

LOST 1

BINOCULARS—Left in taxi cab, Saturday; reward. Telephone National 9789.

FOX TERRIER—Male; left ear black, 2 brown spots; right ear, black spot near head, 2 brown spots; red harness; D. C. tag 19339. Reward. Emerson 5614.

PERSONALS 3

CASH for pawn tickets, diamonds, jewelry, antiques, silver, gold and watches. Liberaston, 801 13th st. nw.; Nat. 5649.

FACIAL hair killed forever by Dr. Stevens' devitalizing cream or money refunded. Office hrs., 10 to 5. 302 Kresge Bldg., 1105 G.

HEMORRHOIDS (piles) eradicated by own method; results guaranteed for life or money back; write for booklet. Dr. Summerwerck, 1365 Columbia road.

PRACTICAL nurse, exp. any kind of cases; reas.; excellent refs. Georgia 0776.

FRIED CHICKEN—AI SERVES 4.
BY LILLIAN MASON.
MY OVEN TO YOUR TABLE.
DELIVERED 9 A.M. to 10 P.M. DIST. 5127.

FOOT Bunions, Corns, Fallen Arches. Dr. J. L. Bliss Bates, 1110 F nw.

CLAIRVOYANTS 4

LICENSED BY DISTRICT OF COLUMBIA.

PROF. BOYD, clairvoyant and medium. Readings daily by appointment. Alexandria 1576.

PROF. LOVEL, American Indian clairvoyant, astrologist; seance Wed., 8 p. m.; readings daily, 50c. 913 M nw.; DI. 5727.

MME. YACAN, from Egypt, will tell your future by cards, answer any question. $1. Ladies only. By appointment. Col. 8979-W

MADAM PEARL
The world's famous palmist, giving names, dates, facts, figures, business, marriages, divorces and love, law and wills, patents, deeds and mortgages, overcomes all evils. Luck and happiness. Don't be discouraged. See me, I never fail.
1114 7th St. N.W.

MADAM MEMBRANCE
Clairvoyant Palmist, reads your past, present and future. If you are in trouble, consult me. I will tell you what you want to know. Special $2 reading, $1. Hours 9 to 9. 900 11th st. nw., corner of Eye.

MADAM NAOMA PALMIST MEDIUM
Tells anything you want to know; when and when you'll marry; makes up lovers' quarrels and family troubles, how to gain and hold a good position, overcome troubles, bad luck. Hours, 9 to 9. Life readings, $1. 623 7TH ST. N.W. (OPP. PATENT OFFICE)

MADAM LOUISE
Seventh daughter, born with a veil; reads your past, present and future in all affairs of life, business, love or trouble; gives full secret how to fascinate the one of your choice; tells when and whom you will marry. If you are in trouble of any kind, want relief from a troubled mind, Mme. Louise has been of benefit to thousands. Satisfaction guaranteed.
1305 H ST. N.W.

PROF. AND MME. AVON
Royal Egyptian world's greatest palmists, mediums. Absolutely have no equal. Tell the object of your call without asking you a question. Give advice on all affairs of life. Oriental Studio, 943 Pa. ave. nw.
NEXT TO FRANKLIN NATIONAL BANK.

29 Years' Successful Practice in Washington
Martha Spencer
THE ADVICE OF A TRUE, RELIABLE READER IS ABSOLUTELY NECESSARY AND VALUABLE AT THIS TIME OF WORRY AND DEPRESSION. MY MANY YEARS OF EXPERIENCE AND HONORABLE DEALINGS IN WASHINGTON SHOULD GIVE YOU A FEELING OF GENUINE CONFIDENCE IN ALL I AM ABLE TO ADVISE AND HELP YOU WITH WITHOUT A QUESTION I WILL TELL YOU THE OBJECT OF YOUR CALL, NAMES OF FRIENDS, RELATIVES AND ACTUAL FACTS CONCERNING YOUR LIFE AND CIRCUMSTANCES WHICH YOU KNOW TO BE ABSOLUTELY TRUTH. PERFECT SATISFACTION OR NO FEE
924 14th St. N.W.
Cut this out for future success & reference

SPIRITUALISTS 5

DR. JANE COATES.
3 DAYS' FREE TREATMENT WITH EACH READING. APPOINTMENT.
1473 MERIDIAN PL. NW. COL. 6227.

MEDIUM'S NIGHT AND BAZAAR.
Pythian Temple, 1012 9th st. nw., Wednesday, May 4, admission served from 5 to 7 p. m. Message seance by Rev. Alfred H. Terry at 8 p. m. Readings by Mrs. Roth, Mrs. Eldon, Mr. Frederick and others.

AUTOMOBILES for SALE 7

People who can afford to buy new CADILLAC and LA SALLE cars turn in good used cars. Kempton-Cadillac has "another you can't afford to miss."
CADILLAC 1927—5-PASS. SEDAN
1138 Connecticut Avenue.

BUICKS Exceptional values in fine resale cars; large selection in body styles.
EMERSON & ORME,
17TH AND M STS. NW.

People who can afford to buy new CADILLAC and LA SALLE cars turn in good used cars. Kempton-Cadillac has "another you can't afford to miss."
CADILLAC 1929—5-PASS. SEDAN.
1138 Connecticut Avenue.

BUICK Demonstrator. 1931-67, sold for $1,350; now $1,175; new-car guarantee. Terms or trade.
STANLEY HORNER, INC.
1015 14th ST. NW. NATIONAL 5800.

CADILLAC 1929 LIMOUSINE
VERY FINE CONDITION. $1,300.
PRIVATELY OWNED. CLEVELAND 3446

ESSEX 1929 Roadster. Beautiful red paint. Tires and motor excellent. We are sacrificing this car for $295, or $118 down, bal., $18.21 monthly.
LAMBERT,
"The House of Confidence"
14th and P Sts. N.W. DEcatur 3900.

ESSEX 1931 Town Sedan. Come in and drive this car and see for yourself the wonderful condition. Sale price, $325.00, or $210 down, $31.46 monthly.
LAMBERT,
"The House of Confidence"
14th and P Sts. N.W. DEcatur 3900.

FORD 1930 Tudor; excellent condition throughout; finish like new; motor A-1. Only $285
DONOHOE CHEVROLET, INC.
1000 CONN. AVE. NW. NAT. 3953.

GRAHAM 1930 Sport Roadster, practically new tires; a smooth, quiet motor and is a real buy for $495
GRAHAM MOTOR SALES, INC.
1526 14TH ST. NW. POT. 6712.

HUDSON 1928 Coach. Here's a car ready for a coast-to-coast trip or services here in town. A bargain for $250, or $100 down, balance $15.50 monthly.
LAMBERT,
"The House of Confidence"
14th and P Sts. N.W. DEcatur 3900.

HUDSON 1929 Sedan. 3-window sedan, all-steel body; quiet, comfortable. Condition is perfect and only $475, or $190 down, bal., $28.51 monthly.
LAMBERT,
"The House of Confidence"
14th and P Sts. N.W. DEcatur 3900.

NASH 1931 4-door Sedan; looks like new; money-back guarantee $550
WILLIAMS & BAKER, INC.
1507 14th St. N.W. Pot. 6140.

PLYMOUTH 1932 Four-door Sedan; cost, $735. A real buy.
H. B. LEARY, JR., & BROS.
1321-23 14th St. NW. North 6828.

People who can afford to buy new CADILLAC and LA SALLE cars turn in good used cars. Kempton-Cadillac has "another you can't afford to miss."
NASH 1929—4-PASS. COUPE.
1138 Connecticut Avenue.

WHIPPET 1929 6 Roadster. Equipped with 6 wire wheels, new paint; tires, battery and motor in excellent shape. Sale price, $225, or $90 down, bal., $13.75 monthly.
LAMBERT,
"The House of Confidence"
14th and P Sts. N.W. DEcatur 3900.

STUDEBAKER 1931—Five-passenger President State sedan, driven only a few thousand miles by original owner. Condition and appearance like new. Cost $2,265. Can be bought for $975.00 cash, or terms to responsible party. Call Mr. Ellington, National 4205.

GARAGES 12

GARAGES—Brick; 4, 6, 8 car capacity; second floor for storage. Inquire 443 I st. nw. Dist. 6161.

WANTED—AUTOMOBILES 13

CASH FOR YOUR CAR
Without a doubt I pay highest price. If your car is not paid for, well pay your undue balance, give you the difference in cash. No delays. Drive to 1729 14th st. nw.
SEE MR. BARNES

WE BUY any make car; highest prices paid. The Auto Mart, 1318 14th st. nw. North 8127. Open evenings and Sundays. North 8127.

STRANGE AS IT SEEMS —By John Hix

John Hix
FOR 60 YEARS.. SCOTLAND YARD HAS BEEN SEEKING THE PERSON WHO BIT AN APPLE
THE SMALLEST ELECTRIC LIGHT.. a Pan-Endoscope b

WINE BRICK STORE RAIDED BY FEDERAL AGENTS AND POLICE

$10,000 in Stock Taken in First of Series if Test Case Is Won.

EIGHT MEN ARE INDICTED ON GAMBLING CHARGES

More Accusations Expected as Result of Second Raid Recently.

The first of a series of raids on stores selling wine bricks and grape concentrates was conducted yesterday afternoon at 824 Twelfth street northwest, by members of the Federal Prohibition Department and local police.

Lieut. George M. Little, head of the special investigation squad, led the raid on the Cut-Rate Bottle Supply Co., said by police to be owned by Ira T. Byram, and wine grape bricks and bottling supplies valued at $10,000 were confiscated.

Two men, William W. Galaway, 23 years old, of 633 Eighth street northeast, and George McGrath, 25 years old, of Hyattsville, Md., were arrested and charged with sale and possession of articles designed to violate the Volstead act.

More Raids Planned.

If convicted in Police Court, other raids will be made on similar stores, according to District Attorney Leo A. Rover, who personally directed the raid.

Lieut. Little declared that in this and other raids in the future on places which sell material to violate the prohibition law, not only the concentrates but the entire contents of the stores would be confiscated.

The first series of gambling raids, staged under the active supervision of the Department of Justice and Maj. P. D. Glassford, superintendent of police, reached a near climax yesterday when three indictments, charging eight men with violations of the gambling laws, were returned by the District grand jury.

Alleged Gamblers Named.

Those indicted were Percy Clinton Jones, Joseph Harry Linkins, John Aloysius Mahoney, Herman Edward Roach, George D. Craig, Fred Fillah, Joseph D. Ruppel and Clifford Voorhees.

Additional indictments are expected to be filed against other alleged gamblers next week, as the police made a series of raids here Saturday for the second successive week.

The three places raided on April 23 were 713 I street northwest, 815 Ninth street northwest, and 1402 I street northwest. In the raid directed by Gen. Glassford at Fourteenth and I streets northwest, Jones was the only man arrested. The warrant used there was written by the police chief on authority seldom used by him.

The other two raids were made alledgedly after Lawrence M. Carey, of the Department of Justice, had visited the places and had made wagers.

Jones is charged with setting up and maintaining a gaming table, while all the others are charged with operating black jack, cards, and horse racing establishments.

Marriage Tangle Solved by Decision

Court Holds Invalid Union Legitimatized by Removed Legal Bar.

An invalid marriage may be legitimatized by the removal of the legal bar, the District Court of Appeals said yesterday in reversing a decision in which the District Supreme Court dismissed a suit for annulment brought by David Fillmore Smith against Gertrude Antoinette Smith.

Mrs. Smith had married Ralph Charnock in Rhode Island in 1921. At that time Charnock was not fully divorced from a previous wife, but at the end of a six months' period his divorce did become final, and when it did his subsequent marriage became valid, the court held.

This marriage being legal, Mrs. Charnock was not herself able to marry until a divorce had been granted. In the meantime, she, believing her first marriage invalid, married David Smith in July, 1926, at which time "she was the lawful wife of Ralph Charnock."

Youth Shot in Ankle Fleeing From Box Car

Frank Davis, colored, 21 years old, of the first block of I street northeast, was shot in the ankle by a railroad detective early yesterday when he was caught allegedly robbing a box car at Swift & Co.'s warehouse at First and L streets northeast.

He was treated at Casualty Hospital and later removed to Gallinger, where he is under police guard. He was shot when he attempted to flee from Emory E. Nicholson, a detective for the Baltimore & Ohio Railroad.

Trade Group Hits Senate Tax Bill

Further Levy in District on Transportation Is Opposed.

A bill now before the United States Senate, which, if enacted into law, would impose additional taxes on the transportation and other industries of the District, was opposed yesterday by the transportation committee of the Washington Chamber of Commerce at its luncheon meeting in the Raleigh Hotel.

The chamber's position on this bill was previously fixed by studies of its committee on District finance. This committee opposed any attempt at "piecemeal taxation," declaring that tax adjustments must be preceded by a proper study of all tax sources and the relative burdens which they would bear.

Following a discussion on the subject of taxicab regulation, the question was referred to a subcommittee for further consideration.

MAY DAY QUEEN AND COURT

Post Staff Photo.

The queen and her court at Wheatley School yesterday during the May Day festival and health pageant. Front row, left to right—Margaret Shea, Norma G. Hungerford, Evelyn Blevins, Eleanor Printz and Doris Mae Ashton. Second row—Elizabeth Weiss, Wanda Neider and Jennie Fowler. Rear—Mabel Connor (left) and Elizabeth Henderson.

GIRL WHO VANISHED ACCUSES PRISONER

11-Year-Old Child Tells Story That Results in Serious Charge.

A statutory charge was placed against Charles A. Heidt, 26 years old, of 207 Third street northeast, last night on the strength of a story told by 11-year-old Isabel Wolfe, who disappeared from her home at 4929 Fourth street northwest for two days and an examination of the girl by physicians at the Women's Bureau.

A woman who first claimed to be Heidt's wife, but who later admitted police say, that her real name is Loy Loveless Qualls, of Slaughter, Ky., and Marshall Beasley, a friend, are being held as material witnesses.

Detective J. O. Patton, of the Sixth Precinct, who located the girl at the home of an aunt in Baltimore Sunday, said Isabel related how Heidt had met her and another girl at Third and Emerson streets northwest Friday morning. According to the girl's story, Heidt took them to ride, finally stopping at a secluded spot in the Soldiers' Home Grounds. The other little girl got out of the car, but returned a short time later, Isabel said, and Heidt drove them both home, but arranged to meet Isabel later in the day.

This time he took her to a lonely spot near the Baltimore and Ohio Railroad tracks and attacked her, she said. Then he drove her to Pennsylvania avenue and C streets and went in a place there, leaving her in the car.

While he was gone, the Qualls woman is said to have come by and launched a tirade at her for being in Heidt's car. The child said she ran from the car and hid in the doorway of a nearby store until Heidt came out and drove away with the woman.

The girl said she spent the night behind a fence in the southwest section and early Saturday morning went to Baltimore.

Auto Driver Arrested When Child Is Injured

An automobile driver was arrested on charges of reckless driving yesterday in connection with an accident in which a 7-year-old girl was slightly injured.

Estelle Wolowitz, of 1361 Newton street northwest, was knocked down at Fourteenth and Newton streets northwest. She was taken to her home with bruises and contusions. Police arrested William M. Nick, colored, 50 years old, of 1908 Fifth street northwest. He was released on $30 bond.

TRACTION MERGER BILL TO BE PUSHED

Mrs. Norton Feels Measure Will Be Considered on "District Day."

A drive for House passage of the street car merger bill next Monday was promised yesterday by Representative Mary T. Norton (Republican), New Jersey, chairman of the House District committee.

At the same time, Senator Charles L. McNary, Oregon, assistant Republican Senate leader, promised "time out" for merger debate in the upper chamber before the revenue bill gets to that body.

Chairman Norton said House leaders had promised her another "District day" on May 9, and it is her intention to push the merger bill, blocked by a quorum call at the last District session.

"I think we can get it through in one more session," Mrs. Norton said. If the merger bill comes up this week in the Senate, it will only be for brief elucidation by Senator Warren R. Austin (Republican), Vermont, who submitted a majority report on the bill.

The minority viewpoint will be presented later by Senators Arthur Capper, Kansas, and John J. Blaine, Wisconsin, Republicans. They want universal transfers, a liberalized power clause and revamping of valuation methods left out of Senate and House bills.

The House measure contains only two changes from the original draft submitted by the Public Utilities Commission, while the Senate bill contains 56 amendments.

Despite this divergence, Mrs. Norton declared there should be little difficulty in reaching agreement in conference if the bills pass both bodies.

"The Senate committee will find me willing to meet them half way," she said.

Judgment in Auto Suit Is Set Aside

Appellate Court Holds Testimony as to Insurance Was Improper.

A $2,000 judgment given Walter E. Croson because of injuries he suffered in an automobile accident was set aside yesterday by the District Court of Appeals because testimony relating to the fact that Henry H. Brooke, the defendant, was "fully insured" was permitted to go before the trial jury.

The appellate court said that such testimony was not necessary to Croson's case, and might have seriously prejudiced the jury against the defendant. In a further finding on the same subject, the court held that "by the overwhelming weight of authority it is, as a general rule, reversible error in the trial of an action for damages for personal injuries sustained in an automobile accident to permit the plaintiff to introduce evidence to show that the defendant is protected by liability insurance against such accidents."

The case will have to be tried anew with the insurance angle taboo.

$1,400 Platinum Ring Stolen From Mattress

A $1,400 platinum ring with 24 diamonds, was stolen from its hiding place under the mattress at the home of Mrs. Estelle B. Fain, of 2654 Woodley place, she told police yesterday.

3 in Haury Attack Put on Probation

Plea of Fourth for New Trial Still Pending: Fifth Freed.

Three of the four persons found guilty of simple assault upon Charles E. Haury, supervisor of the International Union of Operating Engineers, were placed on probation for three months yesterday by Justice James M. Proctor in District Supreme Court.

They are Robert Ely and Mr. and Mrs. Robert Stevens. William I. Green, the fourth convicted, still has pending a motion for a new trial. A fifth defendant, Clarence Rockenbaugh, was found not guilty.

The four were convicted of attacking Haury at Tenth and K streets, in March, 1931.

Capper to Map Plans Soon For Drive to Slash Rents

Chairman Arthur Capper, of the Senate District committee, who has launched a drive on the District's high rents, will wait a week or ten days before determining on a course of legislative action.

Letters poured into his office yesterday from District residents who heard his speech Saturday night, suggesting reestablishment of the War Rent Commission as one method of restoring rentals to the level of commodity prices.

Letter writers pointed out that in view of projected Government salary slashes, some move should be made for corresponding reductions in living costs they claim are out of proportion to other sections of the country. One was received from the newly arrived secretary of a Southern representative.

Oliver Metzerott, former chairman of the Rent Commission which went out of existence in 1926, yesterday questioned the immediate desirability of reviving the body. He said regulation of rents will come in time, but only when there is a more general public demand.

CHILD HEALTH DAY IS COMBINED WITH BICENTENNIAL FETE

Pageantry at Playgrounds and Schools Feature of Big Celebration.

CHILDREN OF ALL AGES TAKE PART IN PROGRAM

Thousands Join in Parades in Various Sections; Events to Continue Today.

Bicentennial pageantry was combined with games, exercises and athletic contests yesterday in schools and at playgrounds, as children throughout the city celebrated May Day Child Health Day.

Special playground activities drew nearly 20,000 children, while thousands more youngsters attended special health clinics or took part in school exercises.

Child Health Day, which was proclaimed nationally by President Herbert Hoover, was observed here under the direction of the May Day child health committee, which was led by Dr. Joseph A. Murphy, chief inspector of public schools for the District Health Department.

Playground Time Allotted.

Playground activities were allotted at different hours to different age groups of children. Between 1:30 and 3 o'clock the playgrounds were open to youngsters under 10 years of age and 3:30 to 5.30 to older children.

The playground programs opened with a health parade, followed by games and special exercises. There were displays of kindergarten work symbolic of May day.

Presentation of buttons to children for their adeptness in athletic feats was a feature of the program for the older children, as were schlag and baseball games.

A Nation-wide radio address by Secertary of the Interior Wilbur will further the child health feature today. It will be given at 1 o'clock in the afternoon.

Early Dances Feature.

At Wheatley School a May day festival and pageant was given by the children. Early American dances were features of the program.

The first bit on the program depicted a May day observance at Mount Vernon. A flower dance before the May queen, who was crowned by Nellie Custis, was performed by kindergarten children, while Gen. Washington watched.

Other events on the program included a French minuet, a colonial minuet, Old English dances and games, a Virginia reel and an early American folk dance.

Continental Drill Staged.

Children from the kindergarten to the fifth grade took part in a continental drill and May pole dance which concluded the program. This was aranged by Miss E. M. Geiger.

All the Parent-Teacher Associations cooperated in the clinical examinations yesterday. They will continue their health work through the vacation with the summer "round-up" campaign.

The health drive began last week when nearly 500 children were given free dental treatment by members of the District Dental Society.

Bleeding Prisoner Taken to Hospital

Police Believe His Skull Was Fractured in Fight Last Month.

A prisoner was taken from his cell at the Sixth Precinct Station to Gallinger Hospital early yesterday morning when he suddenly began to bleed from the mouth. Police feared his skull had been fractured in a fight on April 16.

The man, James Henry Cape, 22 years old, of Greensboro, N. C., was arrested on an investigation charge Saturday night at a carnival at Piney Branch road and Georgia avenue northwest. Police charged he was connected with a game in which customers got a baby doll if they knocked a cat from a box with a baseball.

Cape's cellmate, Charles A. Haidt, held in connection with the disappearance of 11-year-old Isabel Wolfe, noticed his condition and called for aid.

Bicentennial Is Marked By Kenilworth Citizens

Maj. Gen. Herbert B. Crosby, District Commissioner; former Representative Charles I. Stengle and Edwin S. Hege were among the speakers who addressed the Bicentennial meeting of the Kenilworth Citizens Association held last night at the Kenilworth Presbyterian Church.

Interesting musical features were part of the celebration. Mrs. Amy Farr sang the Bicentennial song, "Father of the Land We Love." Miss Alberta Cissell delivered several recitations.

UTILITY GROUP ACTS TO INCREASE SAFETY OF CAPITAL'S BUSES

Drivers Are Prohibited From Working More Than 12 Consecutive Hours.

SHATTER-PROOF GLASS REQUIRED IN VEHICLES

Erection of Garage-Depot at 54 Massachusetts Avenue Is Approved.

Regulations designed to increase the safety of bus operation in Washington were adopted yesterday by the Public Utilities Commission as a culmination of evidence gathered at a public hearing last week, and an investigation of the fatal crash between motor vehicles of the Capital Traction Co. and the Washington Railway & Electric Co. on April 1.

Only one of the safety rules requires an immediate change in the policies of the transportation lines, however, as the others have to do with replacement and repairs of buses now in use. No bus driver hereafter will be permitted to work for more than twelve consecutive hours, and he is required to take a rest period of eight hours in every 24.

Make Special Trips.

Testimony of street railway officials revealed that frequently drivers are allowed to make special trips after operating a bus on a full day's schedule. These extra trips were solicited, it was said, because of the opportunity they offer the drivers to earn additional money.

Despite the contentions of the traction officials that shatterproof glass and all-steel bodies do not justify the additional expenses incurred, the commission, in its order, states that all replacements of windshield or window glass in intracity buses shall be of shatterproof glass and all new vehicles must be so equipped.

Must Be of Steel.

Likewise all new buses or the bodies of motor vehicles rebuilt must be of all-steel construction as against the composite bodies of wood and metal. Air brakes also are required for all new buses. Traction officials had testified that mechanical and hydraulic brakes are just as effective if in proper order.

The commission gave some consideration to the controversy over the location of a gas holder in the Northeast as proposed by the Washington Gas Light Co., but reached no decision.

F. A. Dillard, who proposes to erect a combined garage and bus terminal, at 54 Massachusetts avenue, was told that the commission had no objection to the project. It is understood that no bus lines have contracted to use the terminal as yet.

Demurrer Upheld In Damage Action

Man's Suit Against Express Company for Injuries Held Defective.

The District Supreme Court was right when it upheld a demurrer filed by the Railway Express Agency, Inc., in a suit brought against it by Joseph Canter.

Canter, according to the suit, was injured when he fell against some boards that had been placed from the tail of a company truck to a flight of steps so that heavy merchandise could be delivered. The declaration of the suit claimed that the boards were negligently placed in that position. In sustaining the demurrer in principle, the higher court said:

"Negligence resulting from the careless employment of a lawful method, must be alleged in the declaration, and the facts upon which such negligence is predicated must be set forth, in all of which the present declaration is defective."

'Pole' Thefts Laid to 2 Boys In 28 Charges

The "pole" apartment robberies were believed by police last night to be ended with the placing of 28 charges of housebreaking against Oscar Reel and William Smith, both colored and 18 years old. The pair, according to police, did not hesitate to break open apartment houses, but they also had a much more ingenious technique.

They usually carried two long poles. One of these was equipped with a goodly wad of chewing gum plastered on the business end, and the other bore a hook. If a careless householder left money near an open window, the chewing gum soon brought it down to the robbers, police said. They used the hook in taking clothing and other valuables, it was said. What goods the youths could not dispose of through sale, they threw into a sewer, according to police.

BIRTHS, DEATHS AND MARRIAGES

BIRTHS REPORTED.

George B. and Margaret C. McGehee, boy.
Edward D. and Effie S. Hill, boy.
John R. and Josephine W. Lethridge, girl.
Thomas and Selma Belland, girl.
Frank H. and Ira Walden, girl.
Richard J. and Winifred I. La Roche, girl.
James P. and Mary R. Paul, girl.
Malcolm D. and Marie E. Weller, girl.
Pearly L. and Lenobia Johnson, boy.
Frances T. and Mathilda M. Scott, boy.
Elmer and Hattie Holmes, boy.
Domingo M. and Iris E. Garcia, boy.

DEATHS REPORTED.

Eleanor Calvert, 91 yrs., Emerg. Hosp.
Anna Richards, 83 yrs., 3015 16th st. ne.
Isabella R. Ratcliffe, 73 yrs., 900 North Capitol st.
Sallie B. Smith, 70 yrs., 330 13th st. se.
Hester J. Sursay, 70 yrs., 1419 M st. nw.
Mary E. Casey, 66 yrs., 324 G st. ne.
Elsie M. Sniffer, 67 yrs., Emerg. Hosp.
Mary Duncan, 60 yrs., Georgetown Hosp.
Paul Soelter, 58 yrs., Georgetown Hosp.
Elsie E. Bell, 48 yrs., 2809 Franklin st. ne.
Leolia F. Meyers, 46 yrs., Georgetown Hosp.
John Dugan, 32 yrs., Providence Hosp.
Ralph Reese, 21 yrs., Gallinger Hosp.
Henry A. Taylor, 57 yrs., Emerg. Hosp.
James Henson, 26 yrs., Gallinger Hosp.
Gladys Hanyck, 2 mos., 1056 48th st. ne.

LICENSED TO MARRY.

Robert Russell Powell, 27, and Elsie Lee Payne, 21. The Rev. J. H. Dunham.
Yancey E. Redd, 23, and Margaret Roberta Carrico Catlett, Va. The Rev. H. M. Hennig.
Joseph Lawrence Barnes, 22, and Thelma Mary Berkeley, 19. The Rev. J. C. Ball.
Albert N. Price, 25, and Charlotte M. Ernst, 19, Baltimore, Md. The Rev. H. V. Wheeler.
Ralph Cochran, 21, Beltsville, Md., and Helen Jewell, 18, Berwyn, Md. The Rev. H. M. Hennig.
Dewey Bronham, 20, and Maggie Duff, 18, both of Elon, Va. The Rev. H. M. Hennig.
Thomas Daniel Kennedy, 36, Philadelphia, Pa., and Florence A. Larkin, 37, Camden, N. J. Judge R. E. Mattingly.
Robb MacNeil, 23, and Mary E. Willis, 21, both of Salem, Va. The Rev. T. E. Boorde.
Benedict Bond, 22, and Lillian M. Grockowina, 20, both of Baltimore, Md. The Rev. W. S. Abernethy.
Melvin Louis Green, 21, and Margaret C. Nimms, 18, both of Richmond, Va. The Rev. J. C. Ball.
Edward B. Simon, 21, and Lucy M. Williams, 20. The Rev. W. L. Mayo.
Wilbert Foster, 22, and Bettie Beauzzerd, 18. The Rev. W. B. Battle.
William Ruth, 27, and Pearl Stewart, 32. The Rev. W. D. Jarvis.
Thomas W. Jones, 24, and Vertie B. Rowe, 18. The Rev. G. M. Rankin.
Thomas Camp, 21, and Rosey Frisby, 18. The Rev. W. D. Jarvis.
Joseph Thornton, 21, and Dorothy R. Matthews, 18. The Rev. D. E. Wiseman.

ELECTED HEADS OF SECTION

Mrs. Mark Lansburgh, left, and Mrs. Harry Bernton, right, who were elected first vice president and president, respectively, of the Washington section of the National Council of Jewish Women at a meeting of the group yesterday.

FOREST HILL GROUP RAPS JURY SYSTEM

Revision Urged to Speed Up Justice; Col. Johnson Is Elected President.

Stating that the present jury system retarded justice in many cases, the Forest Hill Citizens Association, at a meeting last night at the Ben W. Murch School, adopted a resolution in favor of revising the system.

Selection of jurors on their educational and economic qualification was urged at the meeting. The association advocated a smaller jury panel as an additional reform.

A resolution to change the name of Tilden street to Tilden Parkway was adopted by the group. The change of name is appropriate, the meeting believed, as the roadway is a main entrance to Rock Creek Park.

T. S. Settle, secretary of the United States Park and Planning Commission, addressed the meeting on "The Scope and Aims of the National Park and Planning Commission." Edwin C. Potter, local composer, solicited the support of the association for the Washington Symphony Orchestra, and praised the efforts of Hans Kindler, conductor of the Symphony.

The following officers were elected at the meeting: Col. John O. Johnson, president; Edwin C. Potter, vice president; Leslie B. Wright, recording secretary; Mrs. William Meggers, corresponding secretary and Commander F. L. Sandoz, treasurer.

Child Severely Injured By Baltimorean's Auto

Frances E. Reed, 5 years old, of 1356 Emerson street northeast, was taken to Casualty Hospital yesterday with a fractured collar bone and possible skull fracture, received when she was struck by an automobile near her home.

The machine was operated by Gus Tyskiewi, of Baltimore, who picked the child up and took her to the hospital, according to police.

Landlord Favored By Lien Decision

District Court of Appeals Holds His Claim Paramount to Lender's.

The attachment of chattels by a landlord for back rent is paramount to a lien on those same chattels by a person who has loaned money on them, the District Court of Appeals held yesterday in reversing a previous ruling by the District Supreme Court.

The landlord W. W. Spillman, rented a garage to the Continental Motor Club in July, 1928. When the club failed to pay rent for May, June and July, 1930, Spillman sued and secured an attachment of tools and machinery in the building. Before he did that, however, Fred C. Geiger had lent the club $2,250 with the equipment attached forming his security.

Geiger sought to obtain the equipment because he had lent money on it, and the District Supreme Court ruled with him. Yesterday the Court of Appeals reversed that and directed that the landlord obtain the equipment for back rent.

Woman, 68, Found Dead In Bed by Her Sister

Mrs. Marcella Blanche Siggers, 68 years old, of 3033 Sixteenth street northwest, was found dead in bed in her home by her sister, Mrs. Edna S. Morse, of 6809 Fifth street northwest, yesterday morning when she came to call.

When she did not receive any answer to her knocking, Mrs. Morse became alarmed and called the janitor of the apartment house. They found her in bed and called the Casualty Hospital ambulance. She was pronounced dead by the ambulance surgeon. A certificate of death from natural causes was issued by the coroner.

OFFICERS ELECTED BY JEWISH WOMEN

Mrs. Harry Bernton Named President of Section of National Council.

Election of officers was held by the Washington section of the National Council of Jewish Women at a meeting of the council at the Jewish Community Center yesterday.

The following were elected to office: Mrs. Harry Bernton, president; Mrs. Mark Lansburgh, first vice president; Mrs. William Illch, second vice president; Miss Aline Solomon, third vice president; Mrs. Edward N. Finkelhor, treasurer; Mrs. Emanual Haas, corresponding secretary; Mrs. David Davis, recording secretary; Mrs. Henry Jaffe, financial secretary; Mrs. Paul Berman and Mrs. Edgar Behrend, auditors.

Directors elected at the meeting are Mrs. William Bush, Mrs. Lawrence J. Heller, Mrs. Adolph Krechel, Mrs. Harry S. Lewis, Mrs. Sanford Rosentzal, Mrs. Arthur Stevens, Mrs. Silas Rosenthal, Mrs. Sidney Rosenthal, Mrs. Cora Spicer and Mrs. G. I. Snowden.

Mrs. William Chase, Mrs. M. Montague and Mrs. Ivan Tashof were elected to the board of the council house. Mrs. David Frank gave the opening prayer at the meeting.

New-Trial Ordered In Rented Car Case

Confiscation of Auto With Liquor Ruled Legal in Appeals Court.

It is not necessary, the District Court of Appeals held yesterday, to arrest or convict the driver of a liquor laden automobile in order to confiscate the machine under the terms of Section 3450 of the Revised Statutes. The statute provides, it was said, that every vehicle used in the transportation, concealment or removal of liquor upon which no tax had been paid was subject to confiscation.

The decision was made in a case involving a large sedan, which had been rented by the Hertz Drive-Ur-Self Stations, Inc., to an alleged bootlegger. The company, the court held, was not aware of the police record of the man to whom the car was rented.

After the auto was seized with liquor the Hertz company brought suit to regain its car, and was successful, but United States Attorney Leo A. Rover carried the case to the Court of Appeals, which yesterday reversed and remanded the case with instructions to proceed with a new trial along lines "not inconsistent with this decision."

Apartment Hotel Is Sold at Auction

Franklin Park Building Is Bought by Unoin Trust for $300,000.

The Franklin Park Hotel, eight-story apartment building at 1332 I street northwest, was purchased at public auction yesterday by President Ord Preston, Union Trust Co., representing that institution, for $300,000. The sale was advertised by the Washington Loan & Trust Co., trustee. Vernon G. Owen was the auctioneer.

The building, originally known as the Brunswick, was erected in 1903 by the Brunswick Apartment House Co. at an estimated cost of $90,000. B. S. Simmons was the architect. The building, of brick, stone and iron construction, contains 230 rooms, is 64 feet wide and 144 feet deep. Its current assessed valuation is $345,790, of which $155,790 is for land and $190,000 for building.

Subsequent owners are listed as Felix Lake, Cragin W. Donaldson, Emily M. Stubblefield, Gertrude T. Barber, W. Gilbert Dent, W. Gilbert and Martha B. Dent, Maxwell W. Kimmerling, W. Eugene Sanders, Charles M. Nash, Samuel J. Solomon and Thomas G. Dade, Samuel J. Solomon, William B. French, Blue Ridge Investment Co., Inc.

Machine Gunners Refuse 'Aid' of Passerby in Alley

The first time Albert Thompson, colored, of 826 Fourth street northwest, offers aid to strange motorists he will probably look pretty closely beforehand. He nearly got in a jam with a sextet of machine gunners by attempting to be helpful, he told police last night.

Thompson said he was going home through an alley between Third and Fourth and H and I streets northwest when he saw some men working on a large green-bodied sedan parked in the alley. He said he approached them and asked if they needed help.

As one of the men replied with a burst of profanity, he saw that they were putting an Ohio license plate over an Illinois tag. Thompson said. One of the men demanded to know what he was doing there and Thompson explained hurriedly that he was just on his way home.

Walking to the front of the car, Thompson said he noticed that the Illinois tag had not been changed, and then saw a man sitting in the front seat was calmly oiling a machine gun. Thompson memorized the license tags and then reported to police. A radio broadcast was sent out for the car and the three white and three colored men supposed to be in it.

FEDERAL BAR GROUP IS APPOINTED TO ACT ON BANKRUPTCY BILL

G. W. S. Musgrave Named President of New Association.

MEETING IS ARRANGED WITH NATIONAL BODY

Leader Says Few Simple Changes in Law Should Be Sufficient.

From a gathering of veteran Federal court lawyers of the country a group of five was appointed last night, at an organization meeting of the National Association of Federal Practitioners, to confer with a committee representing the American Bar Association this morning in regard to the proposed bankruptcy bill.

The organization meeting was held at the Raleigh in connection with a dinner. G. W. S. Musgrave, of the Baltimore and Washington Bar Associations, and a member of the firm of Musgrave, Bowling & Hessey, of Baltimore, was elected president of the association. He has had 33 years' experience in the Federal courts.

Other Officers Chosen.

Other officers elected were: Bernard A. Illoway, of Philadelphia, first vice president; Herbert U. Feibelman, of Miami, second vice president; B. G. Watson, of Columbus, Ohio, third vice president, and Max Isaac, of New York, secretary and treasurer. J. N. Burns, of Detroit, was elected chairman of the executive committee.

The committee to confer with the American Bar Association committee at 11 o'clock this morning at the Mayflower Hotel consists of Mr. Musgrave, Judge Isaac, Mr. Watson, Belar Lincoln, of Detroit, and Mr. Burns. Jacob Mark Leshley, of St. Louis, heads the American Bar Association committee.

Bankruptcy Law Stand.

Mr. Musgrave announced that the association is not "unalterably opposed" to the proposed new bankruptcy law, believing "that a few simple changes could be made." But the association is opposed to the plan of having a system of administrators replace the bankruptcy courts, "as apt to prove very disastrous at this peculiar time in the financial and economic conditions in world affairs."

The conference this morning is expected to result in a decision to appear before Congressional committees so as to give Congress the lawyers side of the matter, from the background of practical experience in bankruptcy.

Speakers at last night's dinner were Representative Arthur P. Lamneck, of Ohio; Mr. Feibelman, who spoke on the discharge features of the new bankruptcy bill; Mr. Lincoln, who discussed the official trustee under the proposed legislation, and Bertram K. Wolfe, of Philadelphia, who presented his views on the effect of suspended discharge on wage-earners.

The Weather

TODAY'S SUN AND TIDE TABLE

			A.M.	P.M.
Sun rises	5:08	High tide	6:33	7:01
Sun sets	7:02	Low tide	....	1:34

WEATHER CONDITIONS.

U. S. Dept. of Agriculture, Weather Bureau, Washington, Monday, May 2—8 p. m.

Forecast for the District of Columbia, Maryland and Virginia—Tuesday, fair and warmer; Wednesday, increasing cloudiness and warmer, with probable showers Wednesday night.

The eastern disturbance is now central over the Gulf of St. Lawrence, Harrington, Quebec, 29.64 inches, with a trough extending to Cuba. The western disturbance has made little eastward progress, the center remaining over Nevada and Utah. Tonopah, 29.54 inches. These disturbances have caused showers in portions of the Atlantic States, the lower Lake region, Minnesota, the northern Plateau region, and in the Pacific States as far south as San Francisco. An extensive area of high pressure is moving eastward over the Eastern States and Ontario, Southampton, Ontario, 30.28 inches. Pressure remains high from extreme northern Alaska southeastward to western Hudson Bay, Coppermine, 30.20 inches, and from the Greenland-Iceland area southward over the ocean. The temperature has fallen in California, the Plateau, and northern Rocky Mountain regions, the western Canadian Provinces, and the Eastern States, except portions of New England, and it has risen in the Plains States, the central Rocky Mountain region, the upper Mississippi Valley and the upper Lake region.

Local Weather Report.

Temperature—Midnight, 57; 2 a. m., 56; 4 a. m., 56; 6 a. m., 54; 8 a. m., 56; 10 a. m., 58; 12 noon, 60; 2 p. m., 61; 4 p. m., 61; 6 p. m., 63; 8 p. m., 59; 10 p. m., 53. Highest, 63; lowest, 53. Relative humidity—8 a. m., 57; 2 p. m., 45; 8 p. m., 40. Rainfall (8 p. m. to 8 p. m.), 0.14 inch. Hours of sunshine, 9. Per cent of possible sunshine, 72.

DEPARTURES FROM NORMAL.

Accumulated excess of temperature since January 1, 1932, 552 degrees.

Excess of temperature since May 1, 1932, 4 degrees.

Accumulated excess of precipitation since January 1, 1932, 2.77 inches.

Excess of precipitation since May 1, 1932, .84 inch.

Temperatures and Precipitation.

Temperatures and precipitation for 24 hours ended Monday, 8 p. m.

	Highest	Lowest Sun. Mon.	Rain-fall
	Mon.	night	8 p.m.
Washington, D. C.	63	54	59	0.14
Asheville, N. C.	64	48	56	....
Atlanta, Ga.	70	52	64	....
Atlantic City, N. J.	66	54	58	....
Baltimore, Md.	64	56	62	0.04
Birmingham, Ala.	72	50	64	....
Bismarck, N. Dak.	72	44	66	....
Boston, Mass.	72	56	60	0.12
Buffalo, N. Y.	44	38	40	....
Chicago, Ill.	60	42	50	....
Cincinnati, Ohio	60	38	56	....
Cheyenne, Wyo.	50	34	72	....
Cleveland, Ohio	48	38	46	0.02
Davenport, Iowa	68	42	66	....
Denver, Colo.	80	48	76	....
Des Moines, Iowa	68	38	66	....
Detroit, Mich.	52	36	48	....
Duluth, Minn.	68	34	64	0.01
El Paso, Tex.	90	62	82	....
Galveston, Tex.	78	70	74	....
Helena, Mont.	48	38	46	0.04
Indianapolis, Ind.	62	42	60	....
Jacksonville, Fla.	80	62	70	....
Kansas City, Mo.	66	54	64	....
Little Rock, Ark.	74	54	70	....
Los Angeles, Calif.	66	54	62	....
Louisville, Ky.	62	44	60	....
Marquette, Mich.	54	30	52	....
Memphis, Tenn.	70	52	66	....
Miami, Fla.	84	66	78	....
Mobile, Ala.	78	58	72	....
New Orleans, La.	80	64	76	....
New York, N. Y.	62	54	50	....
North Platte, Nebr.	80	46	76	....
Omaha, Nebr.	68	50	64	....
Philadelphia, Pa.	64	56	56	....
Phoenix, Ariz.	92	60	86	....
Pittsburgh, Pa.	54	42	48	....
Portland, Me.	66	50	56	....
Portland, Oreg.	66	48	64	....
Salt Lake City, Utah	72	58	68	....
St. Louis, Mo.	70	48	66	....
St. Paul, Minn.	66	42	54	0.04
San Antonio, Tex.	82	64	80	....
San Diego, Calif.	66	56	62	....
San Francisco, Calif.	62	54	58	....
Santa Fe, N. Mex.	74	46	70	....
Savannah, Ga.	80	60	68	....
Seattle, Wash.	60	48	58	....
Springfield, Ill.	70	44	64	....
Tampa, Fla.	86	68	76	....
Toledo, Ohio	58	34	52	....
Vicksburg, Miss.	78	56	70	....

River Bulletin.

Harpers Ferry, W. Va., May 2.—Potomac and Shenandoah Rivers muddy this afternoon.